

M294A

Part of
GOV'T. LOT 3
SECTION 13
T. 34 N., R. 6 E.
Town of Bradley
Lincoln County, Wis.

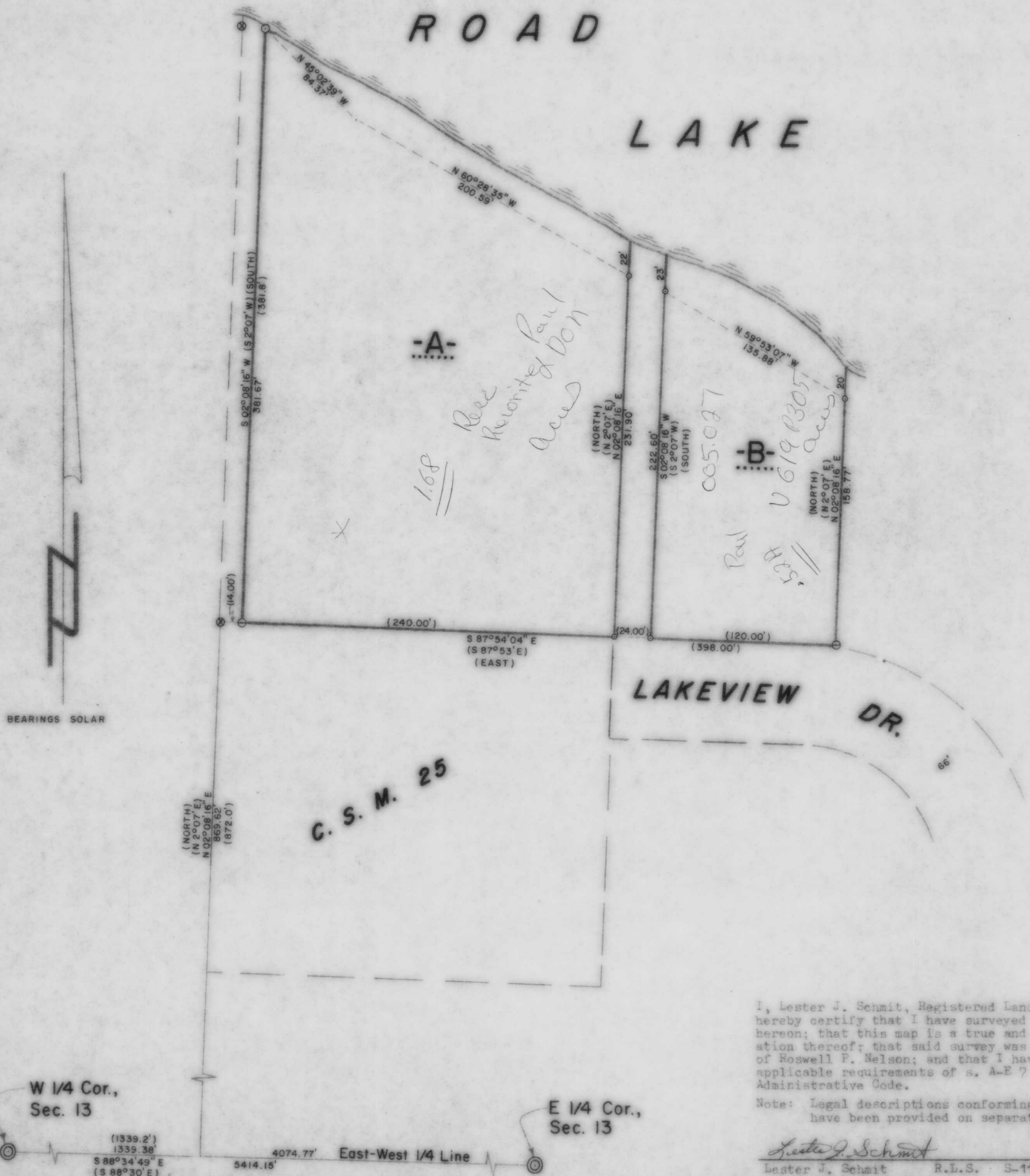

BEARINGS SOLAR

LEGEND

- ⊙ BERNTSEN MONUMENT SET DURING THIS SURVEY.
- ⊗ 2" IRON PIPE FOUND IN PLACE.
- ⊕ 1 1/2" IRON PIPE FOUND IN PLACE.
- ⊙ 1 1/4" IRON PIPE FOUND IN PLACE.
- ⊙ 1" IRON PIPE SET THIS SURVEY.
- () INDICATES RECORDED BEARING OR DISTANCE.

I, Lester J. Schmit, Registered Land Surveyor S-1192 hereby certify that I have surveyed the property shown hereon; that this map is a true and accurate representation thereof; that said survey was performed by order of Roswell P. Nelson; and that I have complied with applicable requirements of s. A-E 7 of the Wisconsin Administrative Code.

Note: Legal descriptions conforming to this survey have been provided on separate sheets.

Lester J. Schmit
Lester J. Schmit R.L.S. S-1192
Dated this 16th day of September 1991

Rec Oct 1992 m.g.

TIMBERLAND SURVEYORS TOMAHAWK WIS.

SURVEY FOR
ROSWELL P. NELSON
415 N. 7th ST.
TOMAHAWK, WIS.

DATE 16 SEP 91 DWN. BY L.J.S. SCALE 1" = 50'

REVISOR BY DWG. NO. 937

W 1/4 Cor., Sec. 13

E 1/4 Cor., Sec. 13

East-West 1/4 Line