

LOTS 6, 7, 8, 9, 10 & 11

and part of the

Vacated ALLEY
PRIDE'S ADDITION

to the

CITY of TOMAHAWK

being part of the

NW 1/4, of the NW 1/4
SECTION 3

and part of the

NE 1/4, of the NE 1/4
SECTION 4

T. 34 N., R. 6 E.

Lincoln County, Wis.

M293 A

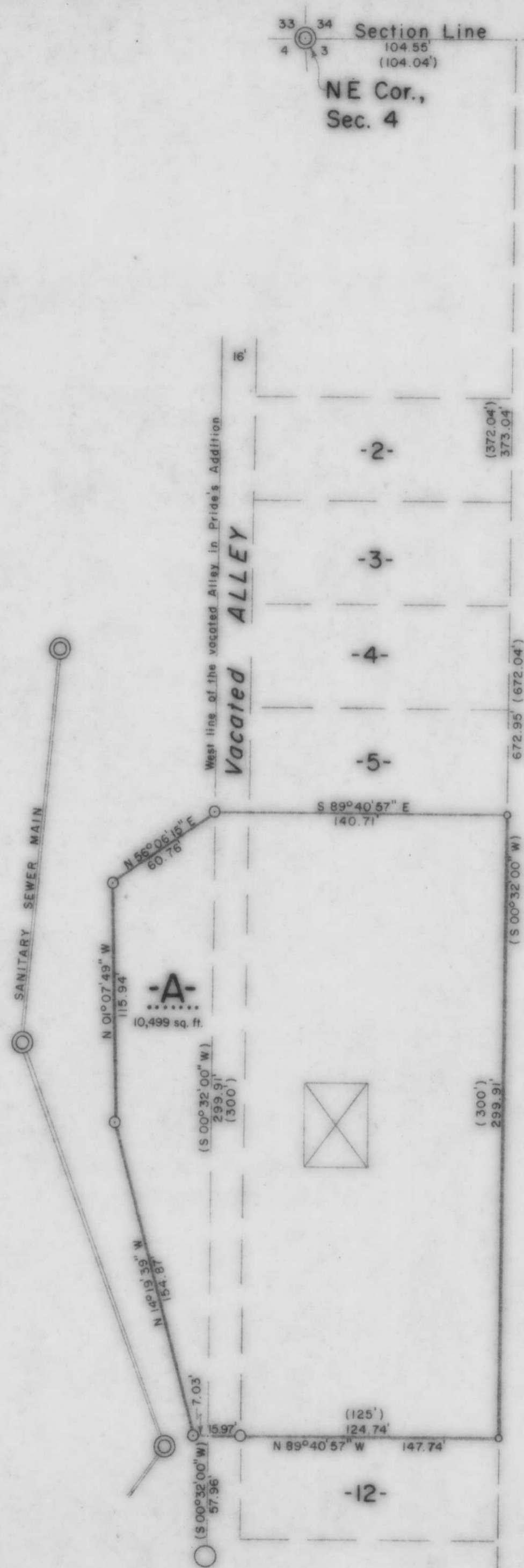

SOUTH TOMAHAWK AVENUE

Southgate Drive

BEARINGS SOLAR

I, Lester J. Schmit, Registered Land Surveyor S-1192 hereby certify that I have surveyed the property shown hereon; that this map is a true and accurate representation thereof; that said survey was performed by order of Charlie & Linda Dobbs; and that I have complied with applicable requirements of s. A-E 7 of the Wisconsin Administrative Code.

Note: Legal descriptions conforming to this survey have been provided on separate sheets.

Lester J. Schmit
Lester J. Schmit R.L.S. S-1192
Dated this 3rd day of December 1991

LEGEND

- ⊙ BERNTSEN MONUMENT FOUND IN PLACE.
- 3" IRON PIPE FOUND IN PLACE.
- 2" IRON PIPE FOUND IN PLACE.
- 1 1/4" IRON PIPE FOUND IN PLACE.
- 3/4" IRON PIPE FOUND IN PLACE.
- ⊙ 1 1/2" IRON PIPE SET THIS SURVEY.
- () INDICATES RECORDED BEARING OR DISTANCE.
- ⊠ DENOTES BUILDING.

Rec Oct 1992
M.G.

TIMBERLAND SURVEYORS		<small>TOMAHAWK WIS.</small>
<small>SURVEY FOR</small>		
CHARLIE'S SELF SERVICE		
434 S. TOMAHAWK AVE.		
TOMAHAWK, WIS.		
<small>DATE 3 DEC 91</small>		<small>DWN. BY L.J.S. SCALE 1" = 50'</small>
<small>REVISED</small>	<small>BY</small>	<small>DWG. NO.</small>
<small>REVISED</small>	<small>BY</small>	930

