

NW Cor.,  
Sec. 28

20  
21  
29  
28

Section Line  
1320.64  
(1320.5')

(2641.0')  
2641.28'

(S 00°14'00" E)  
368.39'

W 1/16 NW Cor.,  
Sec. 28

1320.64  
(1320.5')

W 1/4 Cor.,  
Sec. 28

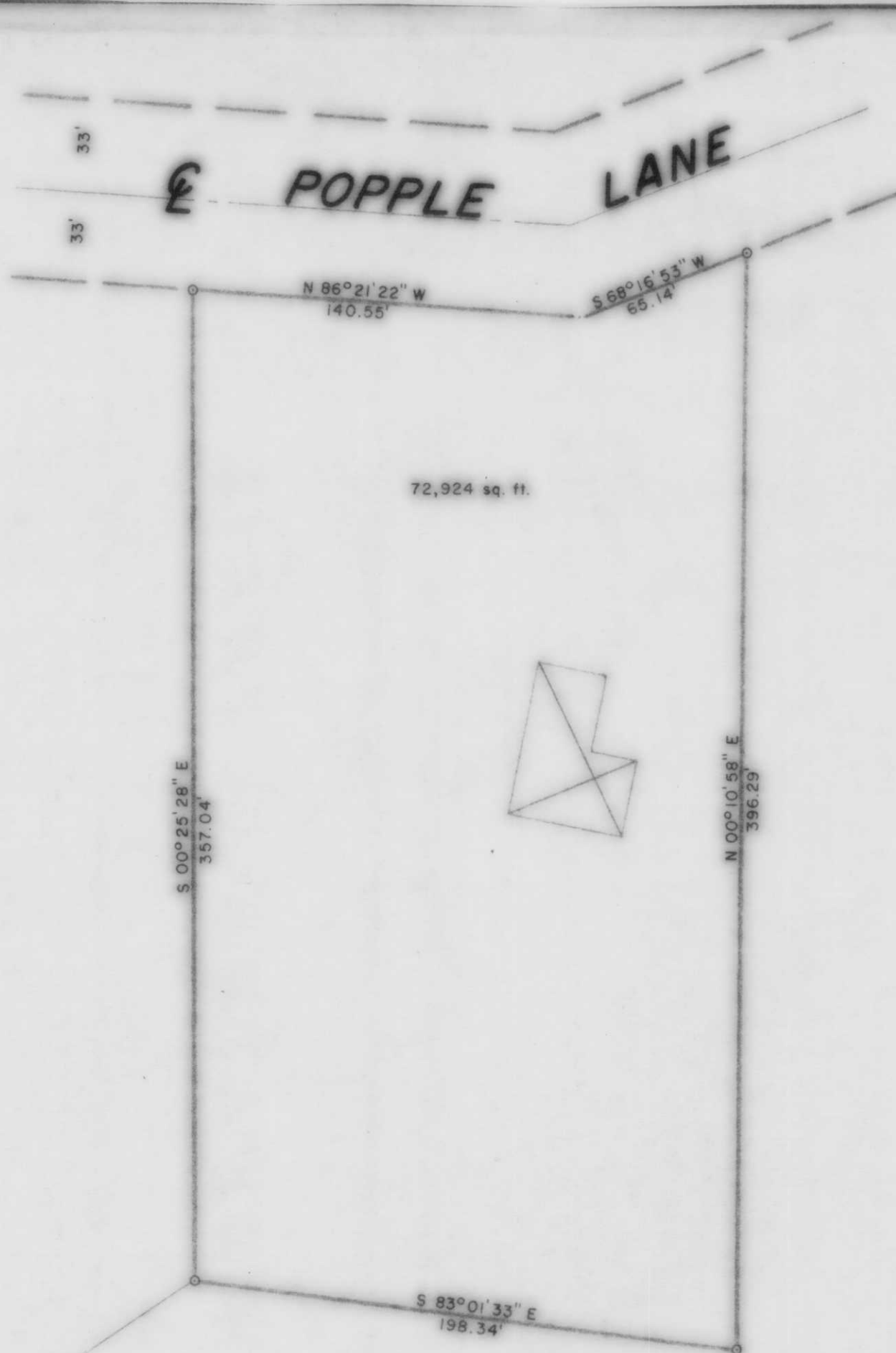

72,924 sq. ft.

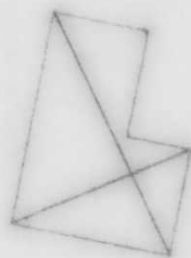

Part of  
**GOV'T. LOT 1**  
**SECTION 28**  
**T. 34 N., R. 7 E.**  
 Town of Skanawan  
 Lincoln County, Wis.

**LEGEND**

- ⊙ BERNTSEN MONUMENT SET THIS SURVEY.
- 2" IRON PIPE SET THIS SURVEY.
- ◊ 1" IRON PIPE SET THIS SURVEY.
- ( ) INDICATES RECORDED BEARING OR DISTANCE.
- ⊠ PROPOSED BUILDING SITE.

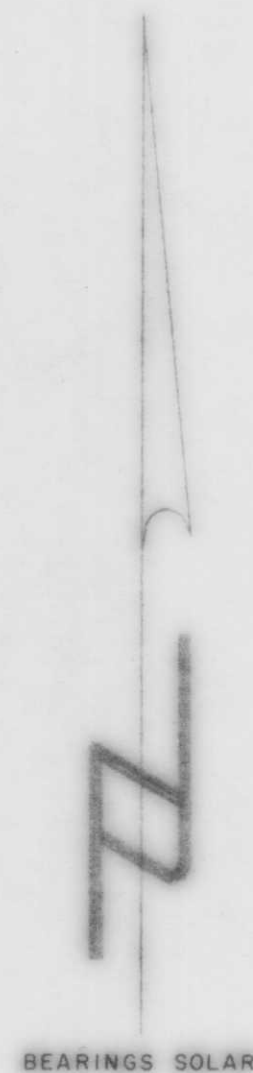

I, Lester J. Schmit, Registered Land Surveyor S-1192 hereby certify that I have surveyed the property shown hereon; that this map is a true and accurate representation thereof; that said survey was performed by order of Einar Ingman III; and that I have complied with applicable requirements of s. A-E 7 of the Wisconsin Administrative Code.  
 Note: Legal descriptions conforming to this survey have been provided on separate sheets.

*Lester J. Schmit*  
 Lester J. Schmit R.L.S. S-1192  
 Dated this 18th day of June 1991

*Rec Oct 1992 mg.*

**B**

<b>TIMBERLAND SURVEYORS</b>		<small>TOMAHAWK WIS.</small>
<small>SURVEY FOR</small>		
<b>EINAR INGMAN III</b>		
<b>4053 W. SILVER LK. RD.</b>		
<b>IRMA, WIS. 54442</b>		
<small>DATE 18 JUN 91</small>	<small>DWN. BY L.J.S.</small>	<small>SCALE 1" = 50'</small>
<small>REVISED</small>	<small>BY</small>	<small>DWG. NO.</small>
<small>REVISED</small>	<small>BY</small>	<b>913</b>

