

-20-

-19-

-18-

TOWN AND COUNTRY
HEIGHTS

Part of
A. P. 155

of the

City of Tomahawk

being in the

SE 1/4, of the NW 1/4

Section 3

T. 34 N., R. 6 E.

LINCOLN COUNTY, WIS.

I, Lester J. Schmit, Registered Land Surveyor S-1192 hereby certify that I have surveyed the property shown hereon; that this map is a true and accurate representation thereof; that said survey was performed by order of Gary Anderson and Alan J. Baumann; and that I have complied with applicable requirements of s. A-E 7 of the Wisconsin Administrative Code.

Note: Legal descriptions conforming to this survey have been provided on separate sheets.

Lester J. Schmit

Lester J. Schmit R.L.S. S-1192

Dated this 16th day of January 1992

Line by Agreement

BEARINGS SOLAR

LEGEND

- ⊙ BERNTSEN MONUMENT FOUND IN PLACE.
- 1" IRON BOLT WITH ROUND HEAD FOUND IN PLACE.
- 1" IRON PIPE SET FOR PREVIOUS SURVEY.
- ⊕ BERNTSEN MONUMENT SET THIS SURVEY.
- 1" IRON PIPE SET THIS SURVEY.
- ▨ DENOTES BUILDING.

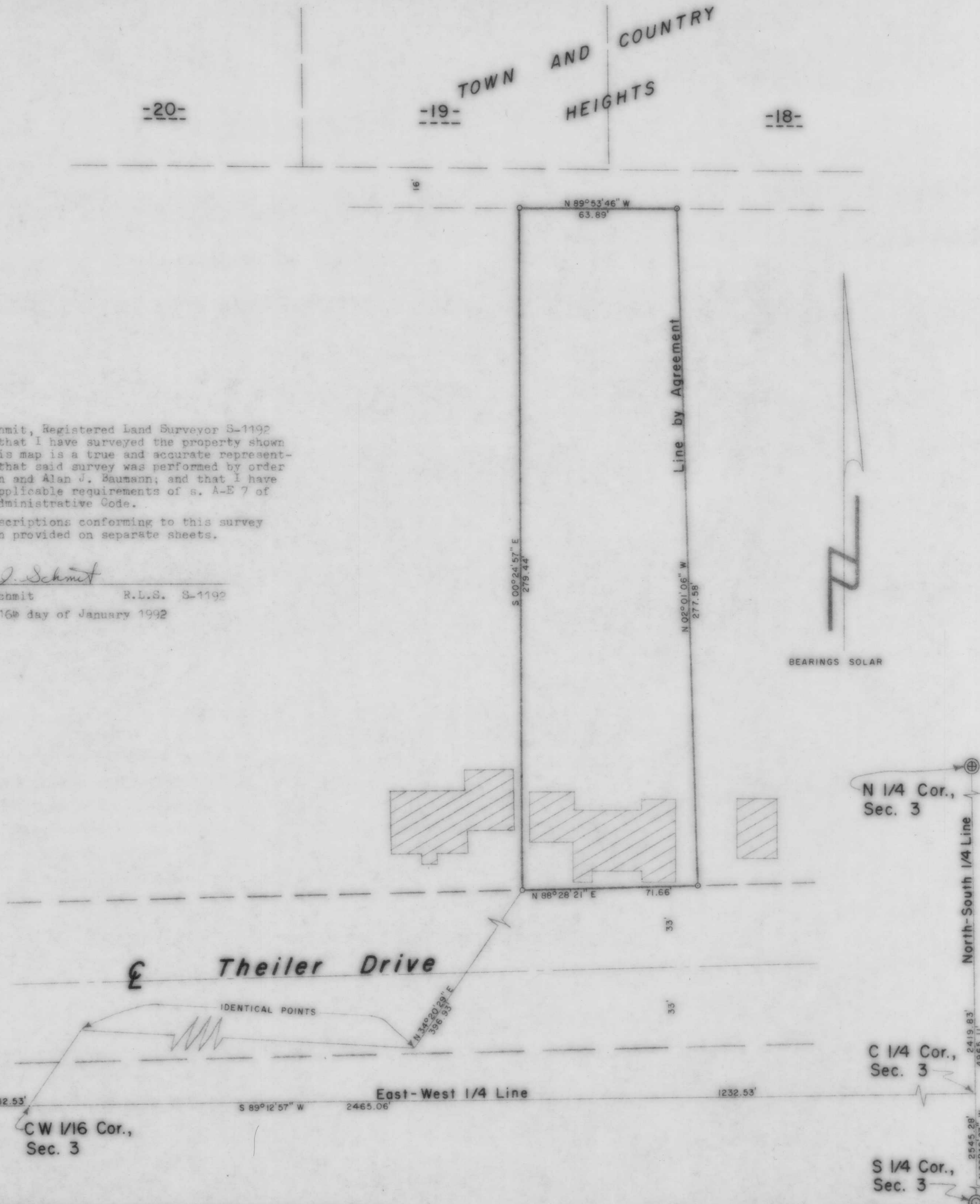

Rec. Oct 1992 M.G.

B

TIMBERLAND SURVEYORS		<small>TOMAHAWK WIS.</small>
<small>SURVEY FOR</small>		
ALAN J. BAUMANN		
W 5362 WURL RD.		
TOMAHAWK, WIS.		
<small>DATE</small> 16 JAN 92	<small>DWN. BY</small> L.J.S.	<small>SCALE</small> 1" = 30'
<small>REVISED</small>	<small>BY</small>	<small>DWG. NO.</small>
		944

