

Part of  
**GOV'T. LOT 3**  
**SECTION 1**

**T. 35 N., R. 6 E.**

Town of Bradley  
 Lincoln County, Wis.

**M291A**

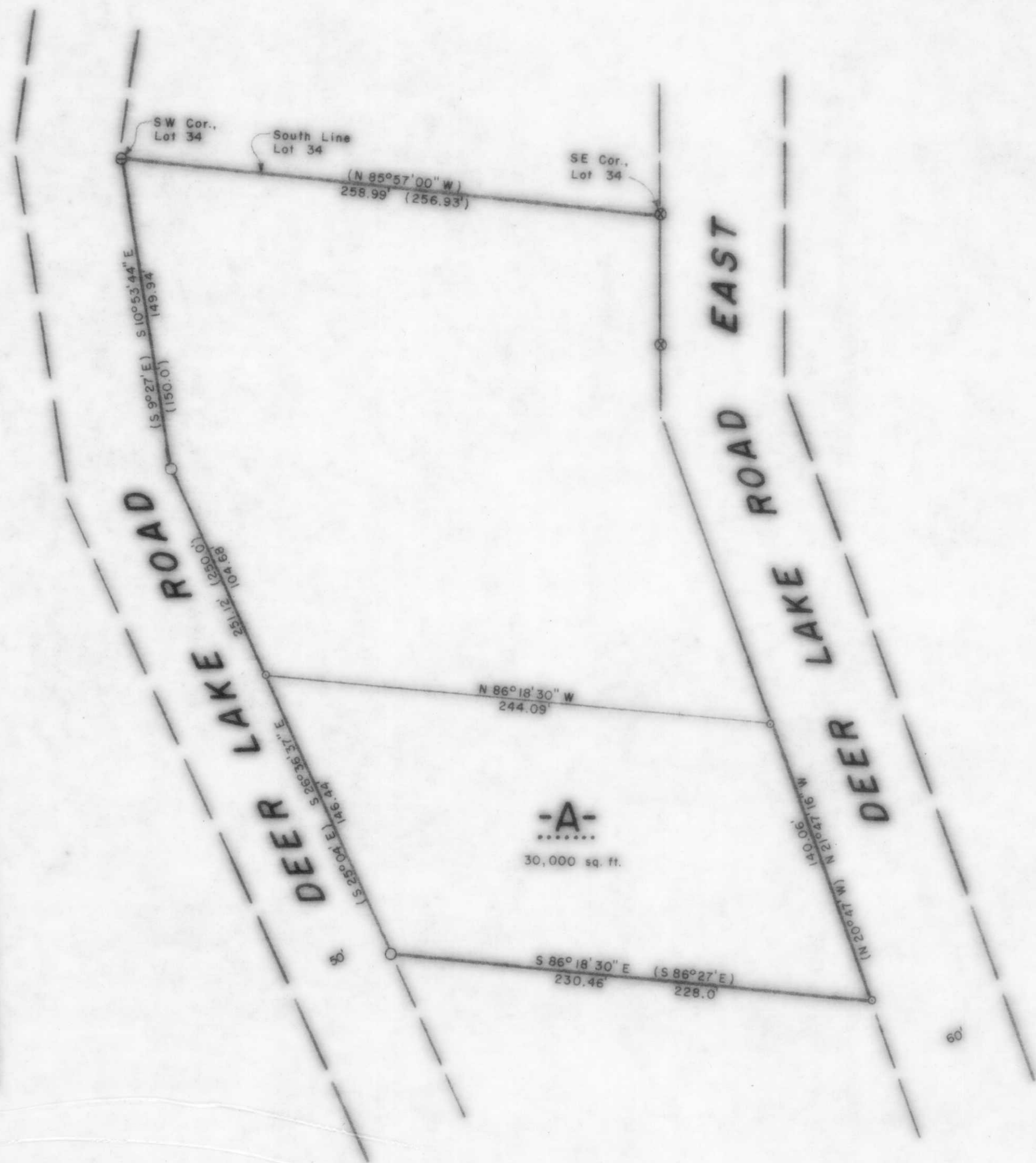

**-A-**  
 30,000 sq. ft.

**LEGEND**

- ⊗ 2" IRON PIPE FOUND IN PLACE.
- ⊖ 1 1/2" IRON PIPE FOUND IN PLACE.
- 1 1/4" IRON PIPE FOUND IN PLACE.
- ⊙ 1" IRON PIPE FOUND IN PLACE.
- 1" IRON PIPE SET THIS SURVEY.
- ( ) INDICATES RECORDED BEARING OR DISTANCE.

I, Lester J. Schmit, Registered Land Surveyor S-1192 hereby certify that I have surveyed the property shown hereon; that this map is a true and accurate representation thereof; that said survey was performed by order of George Martin; and that I have complied with applicable requirements of s. A-E 7 of the Wisconsin Administrative Code.

Note: Legal descriptions conforming to this survey have been provided on separate sheets.

*Lester J. Schmit*  
 Lester J. Schmit R.L.S. S-1192  
 Dated this 19th day of February 1992

NORTH IS REFERENCED TO THE SOUTH LINE OF LOT 34, OF THE 1<sup>ST</sup> ADDITION TO PINWOOD SUB. WHICH IS N 85° 57' 00" W.

*Rec Oct 1992 mrg.*

<b>TIMBERLAND SURVEYORS</b>		<small>TOMAHAWK WIS.</small>
<small>SURVEY FOR</small>		
<b>GEORGE MARTIN</b>		
<b>11849 DEER LK. RD.</b>		
<b>TOMAHAWK, WIS.</b>		
<small>DATE 19 FEB 92</small>		<small>DWN BY L.J.S. SCALE 1" = 50'</small>
<small>REVISED</small>	<small>BY</small>	<small>DWG. NO.</small>
<small>REVISED</small>	<small>BY</small>	<b>949</b>

