

Part of the

NW 1/4, of the SW 1/4

SECTION 27

T. 35 N., R. 6 E.

City of Tomahawk

Lincoln County, Wis.

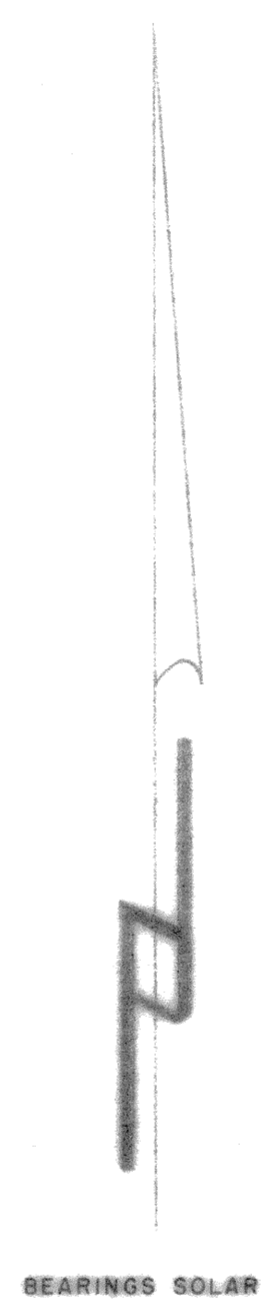
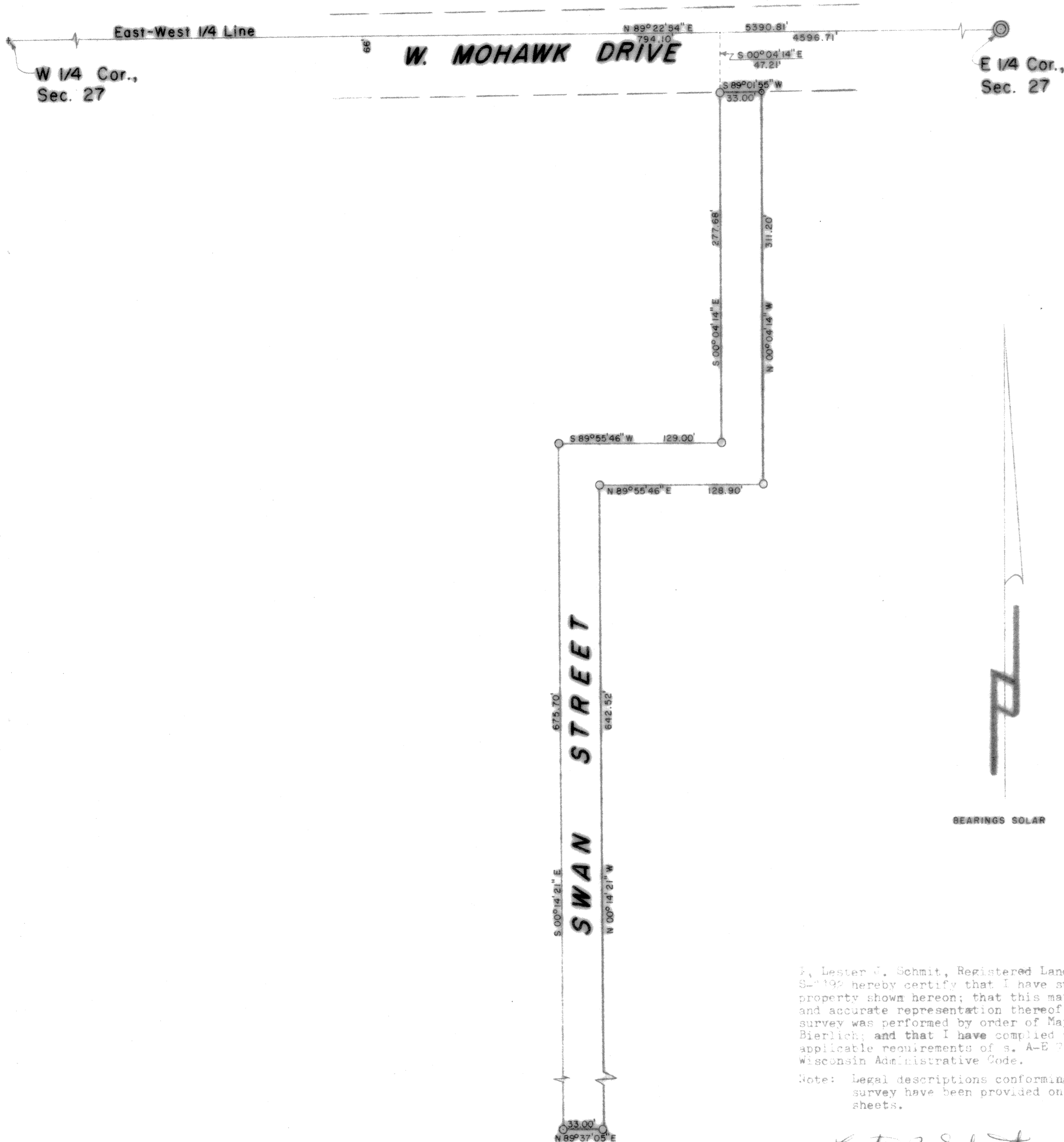

LEGEND

- ⊙ BERNTSEN MONUMENT FOUND IN PLACE.
- + CROSS ON WEST RAIL OF RAILROAD TRACK FOUND IN PLACE.
- ⊙ 2" IRON PIPE FOUND IN PLACE.
- 1" IRON PIPE FOUND IN PLACE.
- ⊙ 1/2" IRON PIPE SET THIS SURVEY.

I, Lester J. Schmit, Registered Land Surveyor S-1192 hereby certify that I have surveyed the property shown hereon; that this map is a true and accurate representation thereof; that said survey was performed by order of Mayor Richard Bierlich; and that I have complied with the applicable requirements of s. A-E 7 of the Wisconsin Administrative Code.

Note: Legal descriptions conforming to this survey have been provided on separate sheets.

Lester J. Schmit
 Lester J. Schmit R.L.S. S-1192
 Dated this 4th day of June 1992

B

Rec Oct 1992 m.g.

TIMBERLAND SURVEYORS		<small>TOMAHAWK WIS.</small>
<small>SURVEY FOR</small>		
CITY of TOMAHAWK		
PUBLIC WORKS		
TOMAHAWK, WIS.		
<small>DATE 4 JUN 92</small>		<small>DWN BY L.J.S. SCALE 1" = 60'</small>
<small>REVISED</small>	<small>BY</small>	<small>DWG. NO.</small>
<small>REVISED</small>	<small>BY</small>	907-1

