

M290A

Part of
GOV'T. LOT 2
SECTION 10
T. 34 N., R. 8 E.
Town of Harrison
Lincoln County, Wis.

I, Lester J. Schmit, Registered Land Surveyor S-1192 hereby certify that I have surveyed the property shown hereon; that this map is a true and accurate representation thereof; that said survey was performed by order of Robert A. Peterson; and that I have complied with applicable requirements of s. A-E 7 of the Wisconsin Administrative Code.
Note: Legal descriptions conforming to this survey have been provided on separate sheets.

Lester J. Schmit
Lester J. Schmit R.L.S. S-1192
Dated this 1st day of May 1991

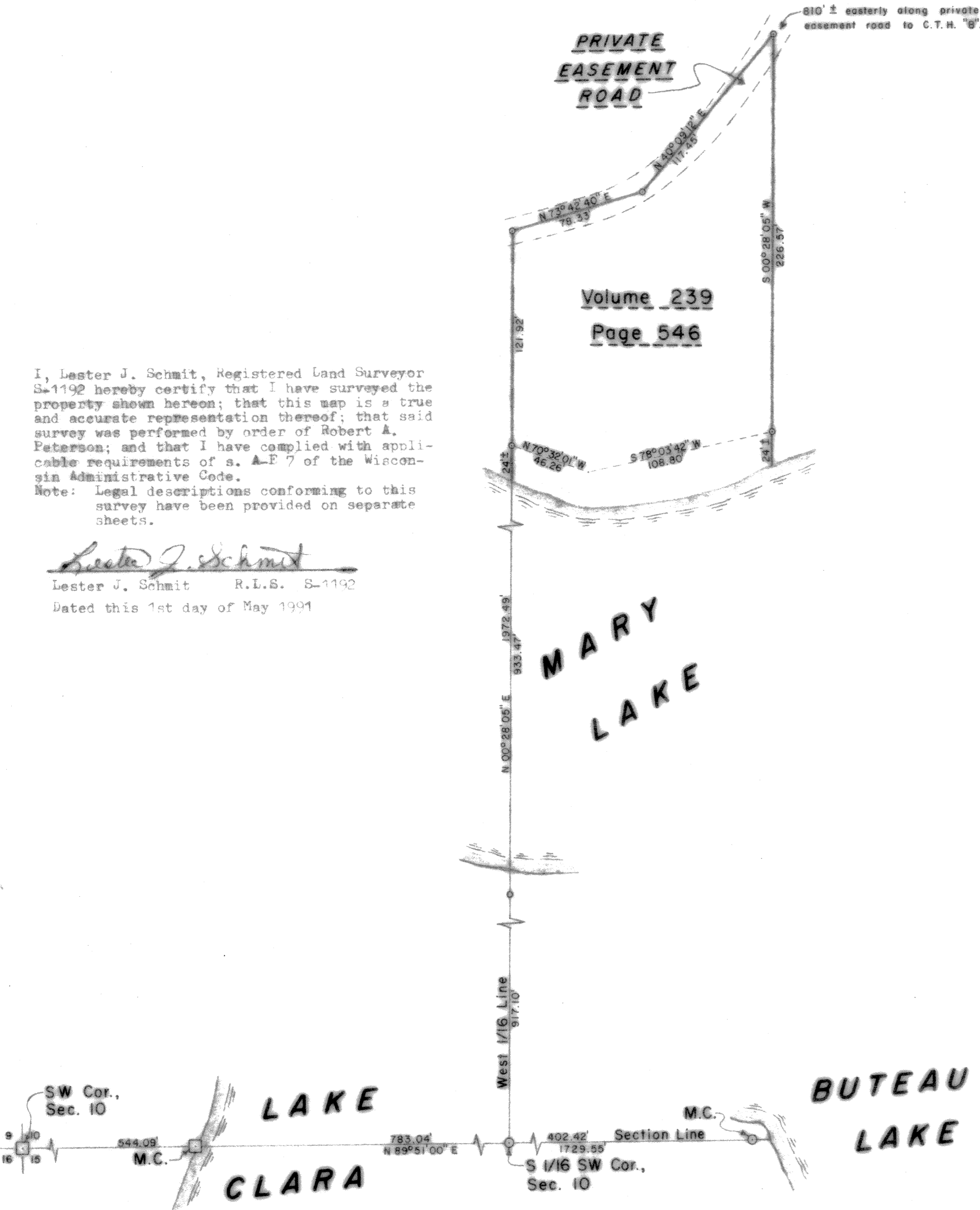

LEGEND

- 6" x 6" GRANITE MONUMENT FOUND IN PLACE.
- 2" IRON PIPE FOUND IN PLACE.
- 1 1/2" IRON PIPE FOUND IN PLACE.
- 1/4" IRON PIPE SET THIS SURVEY & SURVEY 329.

*Rec Oct 1992
M.G.*

BEARINGS SOLAR

TIMBERLAND SURVEYORS TOMAHAWK WIS.	
SURVEY FOR ROBERT A. PETERSON 3729 EVERGREEN ST. HOBART, IND. 46342	
DATE: MAY 91	DWN. BY: L.J.S. SCALE: 1" = 50'
REVISED BY:	DWG. NO. 910