

Part of the  
SE 1/4 of the NE 1/4  
SECTION 13, T34N, R5E

Lincoln County, Wis.



RECEIVED AT LINCOLN COUNTY  
COURTHOUSE  
ON July 21 DAY  
OF July 1972  
Robert H. Winat  
TAX DESCRIPTION OFFICE  
Northwoods Surveyors Inc.  
Robert H. Winat  
Land Surveyor  
Tomahawk Division

Scale 1" = 60'

June, 1972

J. Kosson

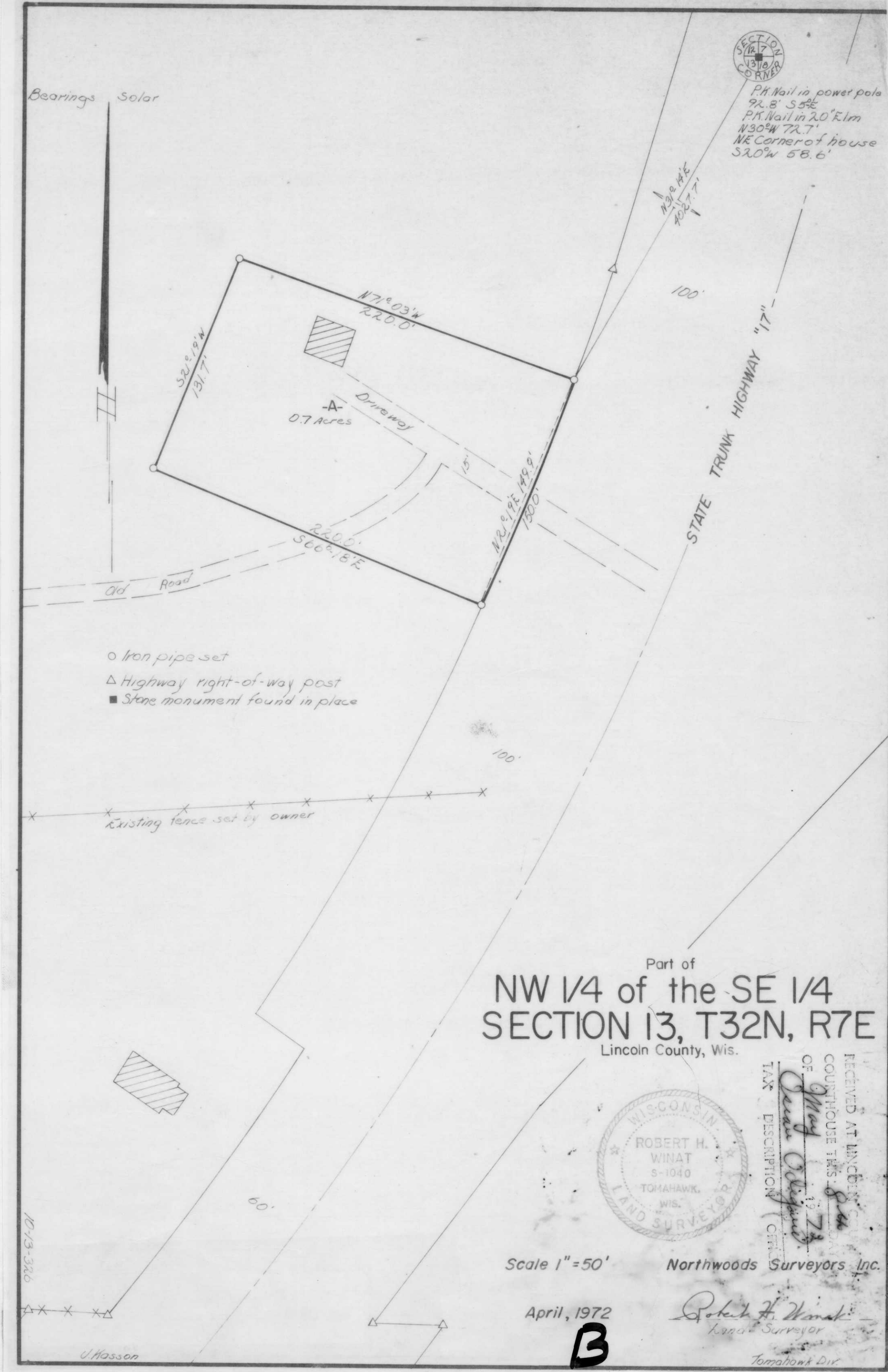

Part of  
NW 1/4 of the SE 1/4  
SECTION 13, T32N, R7E  
Lincoln County, Wis.



RECEIVED AT LINCOLN COUNTY  
COURTHOUSE THIS 21 DAY  
OF July 1972  
Robert H. Winat  
TAX DESCRIPTION OFFICE  
Northwoods Surveyors Inc.  
Robert H. Winat  
Land Surveyor  
Tomahawk Div.

Scale 1" = 50'

April, 1972

**B**