

Part of
GOV'T. LOT 6
SECTION 25
 and part of
GOV'T. LOT 1
 and of the
NE 1/4, of the NW 1/4
SECTION 36
T. 35 N., R. 6 E.
 Town of Bradley
 Lincoln County, Wis.

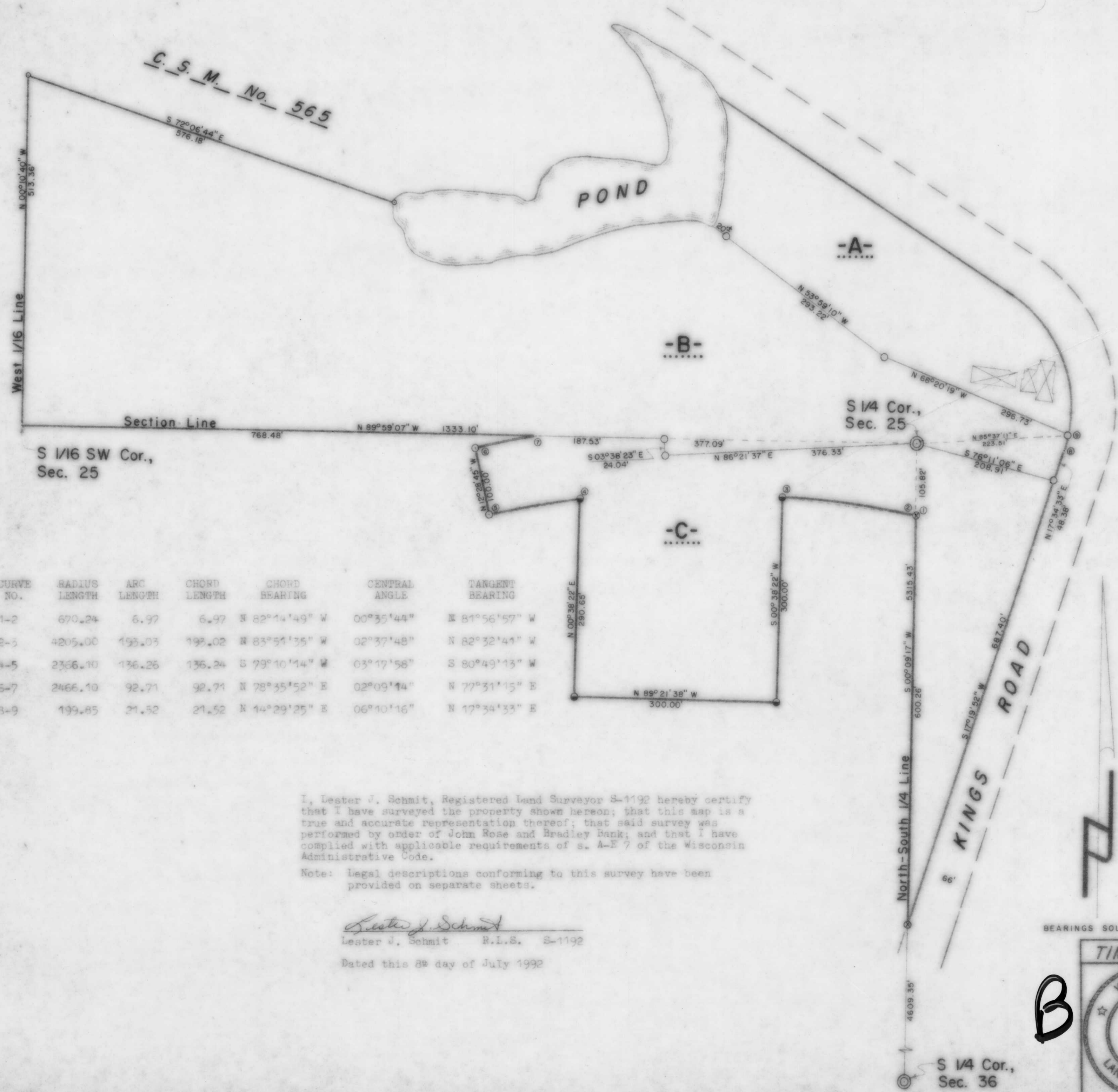

CURVE NO.	RADIUS LENGTH	ARC LENGTH	CHORD LENGTH	CHORD BEARING	CENTRAL ANGLE	TANGENT BEARING
1-2	670.24	6.97	6.97	N 82°14'49" W	00°35'44"	N 81°56'57" W
2-3	4205.00	198.03	198.02	N 83°54'35" W	02°37'48"	N 82°32'41" W
4-5	2366.10	136.26	136.24	S 79°10'14" W	03°17'58"	S 80°49'13" W
6-7	2466.10	92.71	92.71	N 78°35'52" E	02°09'14"	N 77°31'15" E
8-9	199.85	21.52	21.52	N 44°29'25" E	06°10'16"	N 17°34'33" E

I, Lester J. Schmit, Registered Land Surveyor S-1192 hereby certify that I have surveyed the property shown hereon; that this map is a true and accurate representation thereof; that said survey was performed by order of John Rose and Bradley Bank; and that I have complied with applicable requirements of s. A-E 7 of the Wisconsin Administrative Code.
 Note: Legal descriptions conforming to this survey have been provided on separate sheets.

Lester J. Schmit
 Lester J. Schmit R.L.S. S-1192
 Dated this 8th day of July 1992

- LEGEND**
- ⊙ BERNTSEN MONUMENT FOUND IN PLACE.
 - 2" IRON PIPE FOUND IN PLACE.
 - 1 1/2" IRON PIPE FOUND IN PLACE.
 - ⊗ 1 1/4" IRON PIPE FOUND IN PLACE.
 - ⊙ 1" IRON PIPE FOUND IN PLACE.
 - 1 1/4" IRON PIPE SET THIS SURVEY.
 - ⊠ DENOTES BUILDING.

BEARINGS SOLAR

B

TIMBERLAND SURVEYORS TOMAHAWK WIS.

SURVEY FOR
BRADLEY BANK
 227 W. WIS. AVE.
 TOMAHAWK, WIS.

DATE 8 JUL 92 DWN BY L.J.S. SCALE 1"=100'

REVISOR BY DWG. NO.
 950-1

Rec Oct 1992 M.G.