

Part of
GOV'T. LOT 3
SECTION 1

T. 35 N., R. 6 E.

Town of Bradley
 Lincoln County, Wis.

M289A

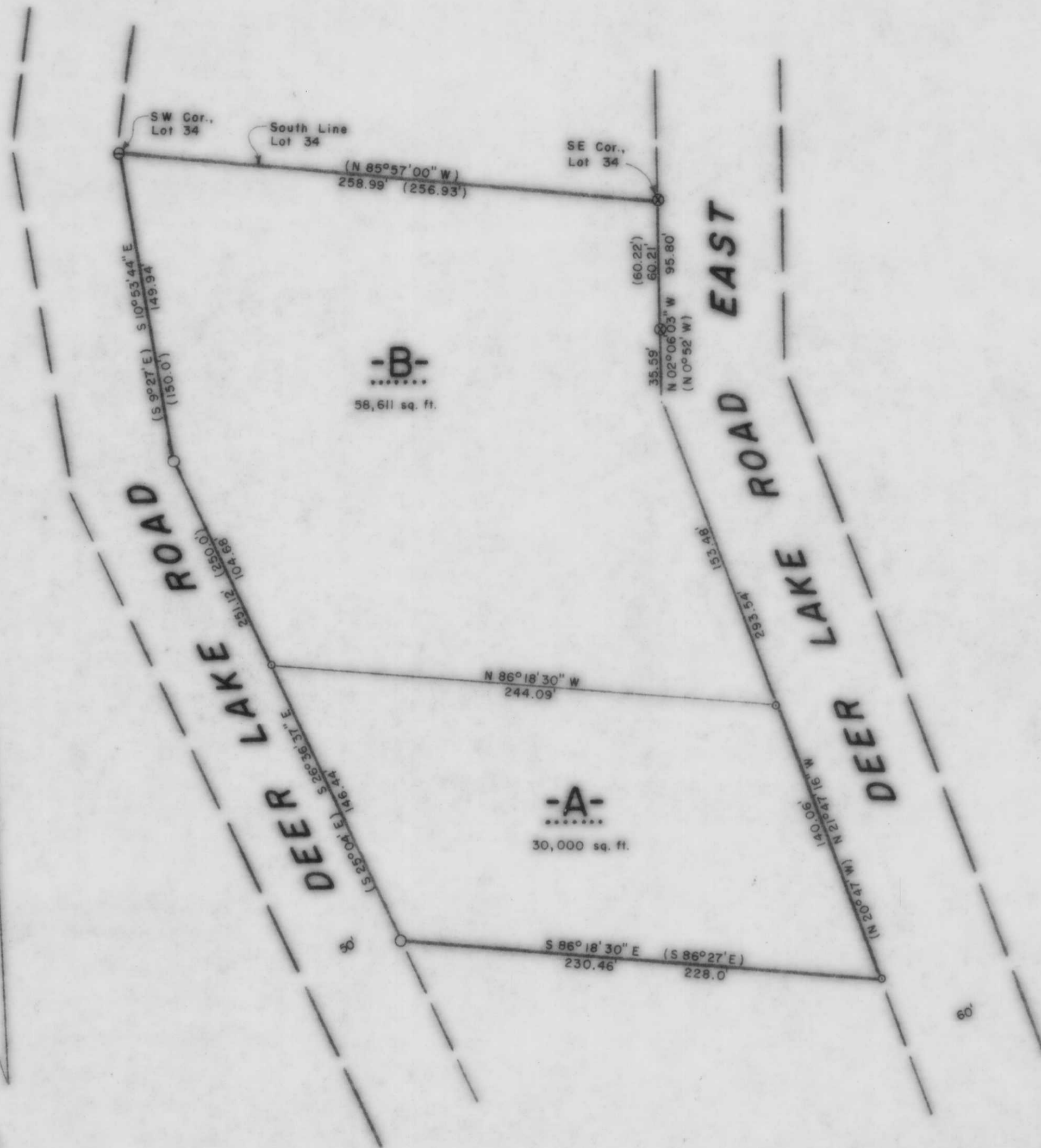

- LEGEND**
- ⊗ 2" IRON PIPE FOUND IN PLACE.
 - ⊖ 1 1/2" IRON PIPE FOUND IN PLACE.
 - 1/4" IRON PIPE FOUND IN PLACE.
 - ⊙ 1" IRON PIPE FOUND IN PLACE.
 - 1" IRON PIPE SET THIS SURVEY.
 - () INDICATES RECORDED BEARING OR DISTANCE.

I, Lester J. Schmit, Registered Land Surveyor S-1192 hereby certify that I have surveyed the property shown hereon; that this map is a true and accurate representation thereof; that said survey was performed by order of George Martin; and that I have complied with applicable requirements of s. A-E 7 of the Wisconsin Administrative Code.

Note: Legal descriptions conforming to this survey have been provided on separate sheets.

Lester J. Schmit
 Lester J. Schmit R.L.S. S-1192
 Dated this 19th day of February 1992

NORTH IS REFERENCED TO THE SOUTH LINE OF LOT 34, OF THE 1ST ADDITION TO PINWOOD SUB. WHICH IS N 85° 57' 00" W.

Rec Oct 1992 M.G.

TIMBERLAND SURVEYORS		<small>TOMAHAWK WIS.</small>
<small>SURVEY FOR</small>		
GEORGE MARTIN		
11849 DEER LK. RD.		
TOMAHAWK, WIS.		
<small>DATE 19 FEB 92 DWN. BY L.J.S. SCALE 1" = 50'</small>		<small>DWG. NO.</small>
<small>REVISED 20 FEB 92 BY L.J.S.</small>		949
<small>REVISED BY</small>		

