

LAKE ALICE

Part of the
SW 1/4, of the NE 1/4
SECTION 32
T. 35 N., R. 7 E.

Town of King
 Lincoln County, Wis.

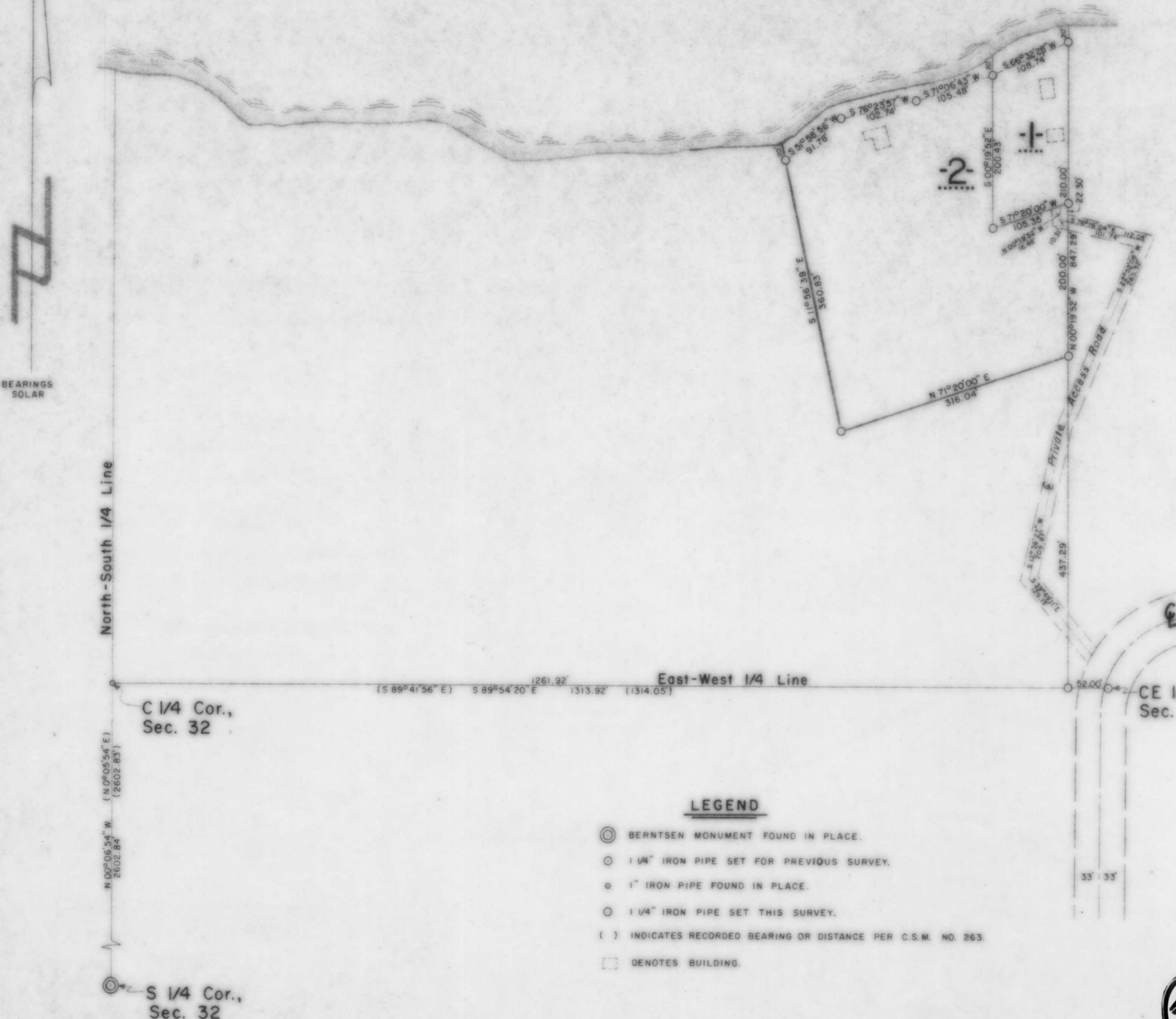

- LEGEND**
- ⊙ BERNTSEN MONUMENT FOUND IN PLACE.
 - 1/4" IRON PIPE SET FOR PREVIOUS SURVEY.
 - ◊ 1" IRON PIPE FOUND IN PLACE.
 - 1/4" IRON PIPE SET THIS SURVEY.
 - () INDICATES RECORDED BEARING OR DISTANCE PER C.S.M. NO. 263.
 - DENOTES BUILDING.

I, Lester J. Schmit, Registered Land Surveyor S-1192 hereby certify that I have surveyed the property shown hereon; that this map is a true and accurate representation thereof; that said survey was performed by order of Jack Mikunda, and that I have complied with applicable requirements of s. A-E 7 of the Wisconsin Administrative Code.
 Note: Legal descriptions conforming to this survey have been provided on separate sheets.

Lester J. Schmit
 Lester J. Schmit R.L.S. S-1192
 Dated this 25th day of July 1992

Rec Oct 1992 m.g.

TIMBERLAND SURVEYORS		<small>TOMAHAWK WIS.</small>
SURVEY FOR		
JACK MIKUNDA		
P.O. BOX 346		
TOMAHAWK, WIS.		
DATE 31 JUL 89	OWN BY L.J.S.	SCALE 1" = 100'
REVISED 2 AUG 89	BY L.J.S.	DWG. NO.
REVISED 26 JUL 92	BY L.J.S.	783

B