

Part of
GOV'T. LOT 6
SECTION 25

and part of
GOV'T. LOT 1
SECTION 36

T. 35 N., R. 6 E.
 Town of Bradley
 Lincoln County, Wis.

M288A

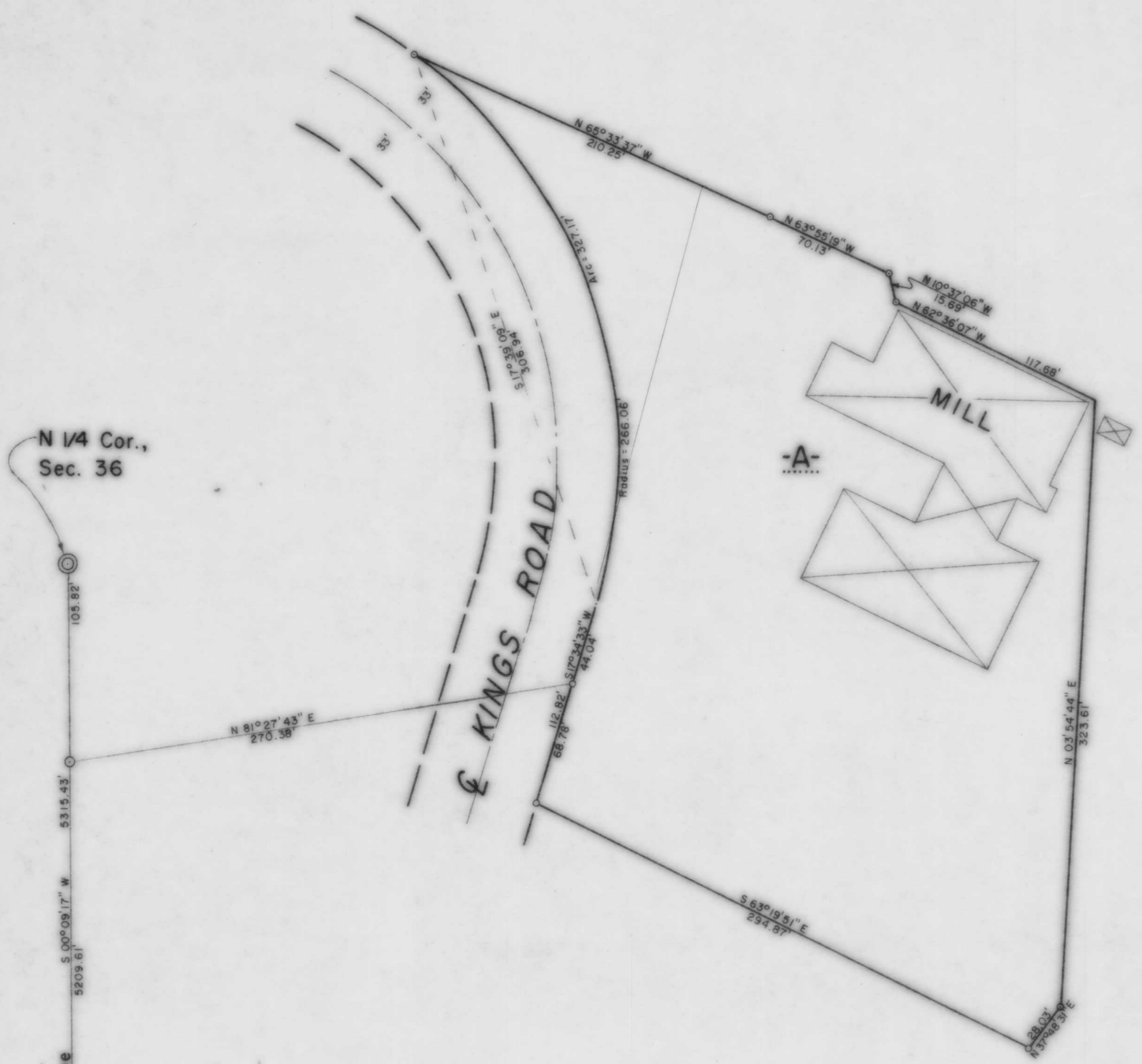

- LEGEND**
- ⊙ BERNTSEN MONUMENT FOUND IN PLACE.
 - 1" IRON PIPE FOUND IN PLACE.
 - ⊠ DENOTES BUILDING.
 - ⊙ 1 1/4" IRON PIPE FOUND IN PLACE.
 - 1" IRON PIPE SET THIS SURVEY.

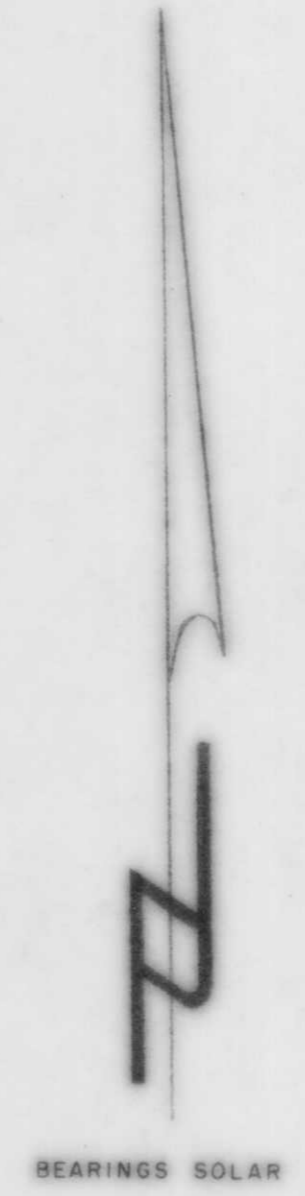

I, Lester J. Schmit, Registered Land Surveyor S-1192 hereby certify that I have surveyed the property shown hereon; that this map is a true and accurate representation thereof; that said survey was performed by order of Kevin Zastrow and Bradley Bank; and that I have complied with applicable requirements of s. A-E 7 of the Wisconsin Administrative Code.

Note: Legal descriptions conforming to this survey have been provided on separate sheets.

Lester J. Schmit
 Lester J. Schmit R.L.S. S-1192
 Dated this 27th day of February 1992

TIMBERLAND SURVEYORS		<small>TOMAHAWK WIS.</small>
<small>SURVEY FOR</small>		
BRADLEY BANK		
227 W. WIS. AVE.		
TOMAHAWK, WIS.		
<small>DATE 27 FEB 92</small>		<small>DWN. BY L.J.S. SCALE 1" = 50'</small>
<small>REVISED 10 SEP 92</small>	<small>BY L.J.S.</small>	<small>DWG. NO.</small>
<small>REVISED</small>	<small>BY</small>	950

*Rec Oct 1992
 m.g.*

N 1/4 Cor.,
 Sec. 36

S 1/4 Cor.,
 Sec. 36