

Part of

GOV'T. LOT 1

SECTION 28

T. 34 N., R. 7 E.

Town of Skanawan

Lincoln County, Wis.

NW Cor.,
Sec. 28

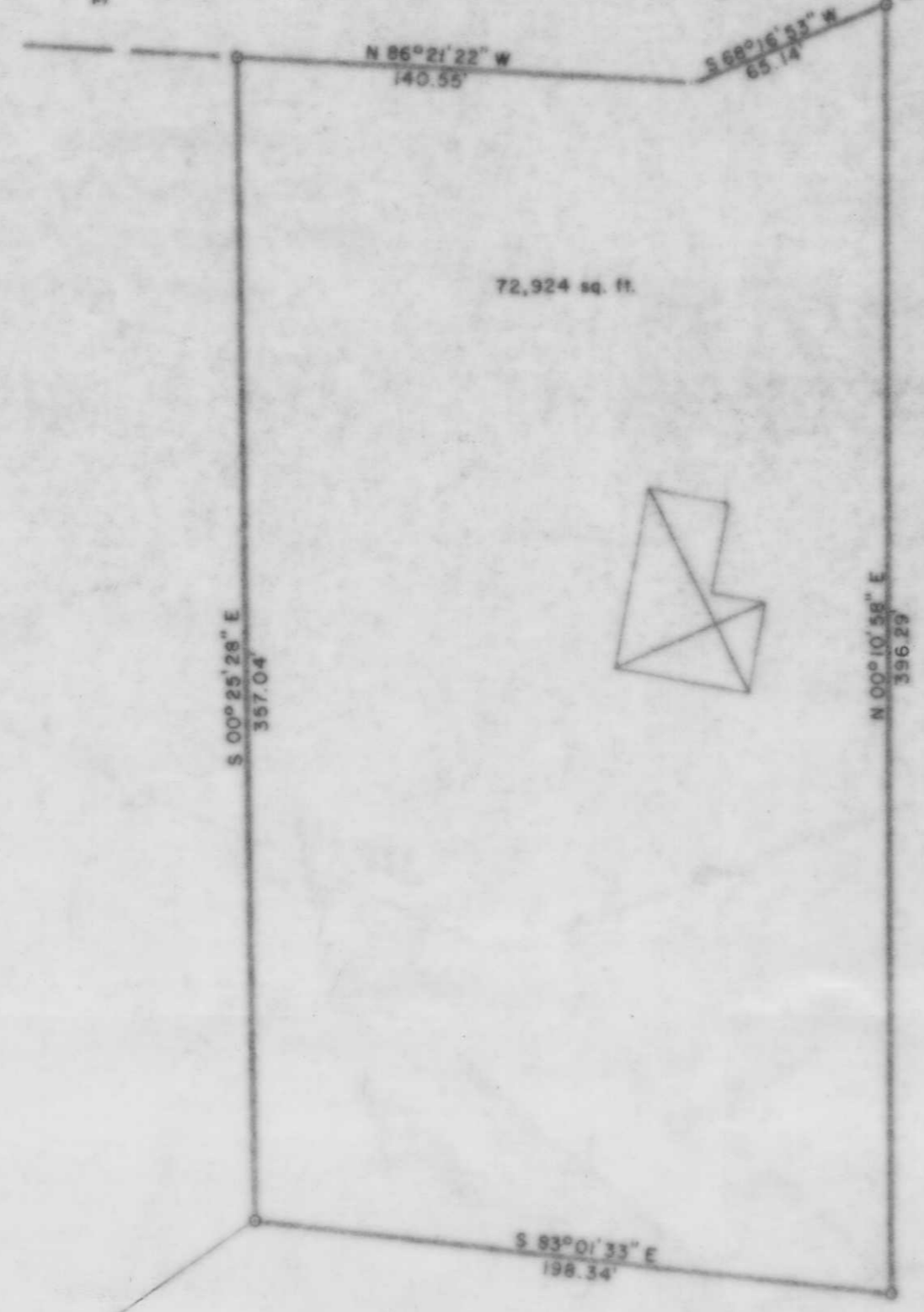
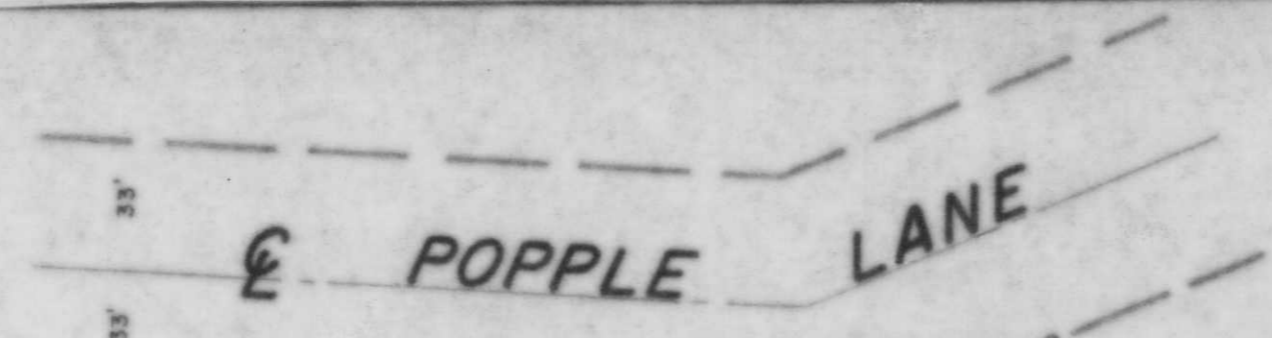

72,924 sq. ft.

Section Line
1320.64
(1320.5')

(2641.0')
2641.28'
(1320.5')

(S 00°14'00\"/>

W 1/16 NW Cor.,
Sec. 28

1320.64
(1320.5')

W 1/4 Cor.,
Sec. 28



LEGEND

- ⊙ BERNTSEN MONUMENT SET THIS SURVEY.
- 2" IRON PIPE SET THIS SURVEY.
- ◊ 1" IRON PIPE SET THIS SURVEY.
- () INDICATES RECORDED BEARING OR DISTANCE.
- ⊠ PROPOSED BUILDING SITE.

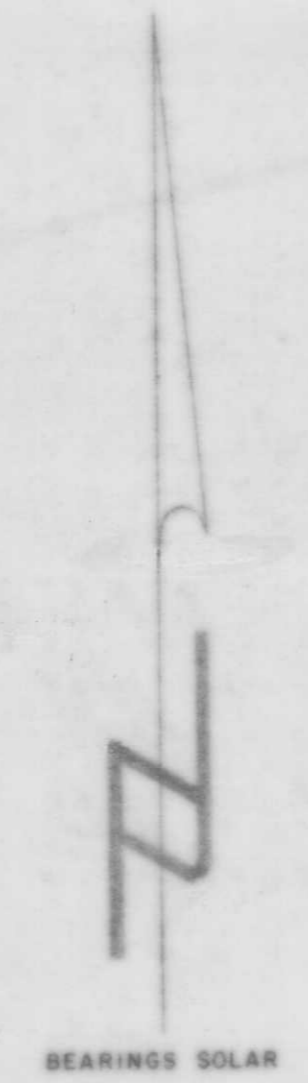

I, Lester J. Schmit, Registered Land Surveyor S-1192 hereby certify that I have surveyed the property shown hereon; that this map is a true and accurate representation thereof; that said survey was performed by order of Einar Ingman III; and that I have complied with applicable requirements of s. A-E 7 of the Wisconsin Administrative Code.
Note: Legal descriptions conforming to this survey have been provided on separate sheets.

Lester J. Schmit
Lester J. Schmit R.L.S. S-1192
Dated this 18th day of June 1991

TIMBERLAND SURVEYORS		<small>TOMAHAWK WIS.</small>
	SURVEY FOR	
	EINAR INGMAN III 4053 W. SILVER LK. RD. IRMA, WIS. 54442	
DATE 18 JUN 91		DWN BY L.J.S. SCALE 1" = 50'
REVISED	BY	DWG. NO.
REVISED	BY	913