

LOT 54-1 OF C.S.M. 39
 LOCATED IN THE SE1/4 OF THE NW1/4
 OF SECTION 16, T34N, R8E, TOWN OF
 HARRISON, LINCOLN COUNTY, WISCONSIN

N

BEARINGS REFERENCED TO THE MEANDER LINE
 OF LOT 54-1 C.S.M. 39, ASSUMED TO BEAR
 N 90° 01' 00" E

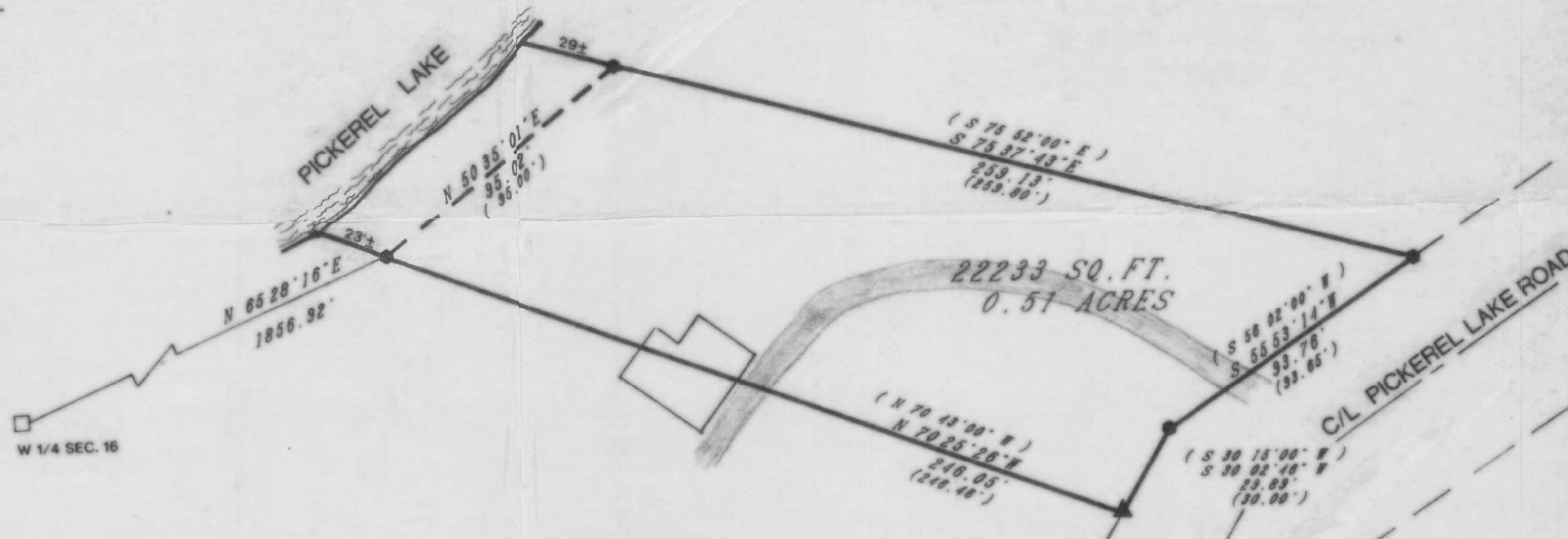

LEGEND:

- FOUND 3/4" IRON ROD
- ▲ FOUND 1" IRON PIPE PINCHED
- FOUND 6" X 6" GRANITE MON.
- () RECORDED AS

I, William E. Bando, hereby certify that I have surveyed the above parcel of land under the direction of Mr. Joe Lukitsch and that the above map is a true and correct representation of the lands surveyed to the best of my knowledge and belief. This I have compiled with the provisions of § 17 of the Wisconsin Administrative Code.

William E. Bando 6-13-91
 William E. Bando Date

M 286A

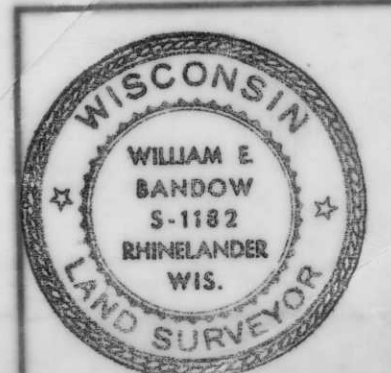

SURVEY FOR JOE LUKITSCH	
SCALE 1"=30'	DATE 6/13/91 OWN. BY R.B.
DWG. NO. 9087	GENISOT AND ASSOCIATES, INC. RHINELANDER, WIS.