

LAKE ALICE

Part of the  
 SE 1/4, of the SW 1/4  
 SECTION 27  
 T. 35 N., R. 7 E.  
 Town of King  
 Lincoln County, Wis.

South 1/16 Line by others

Volume 394

Page 304

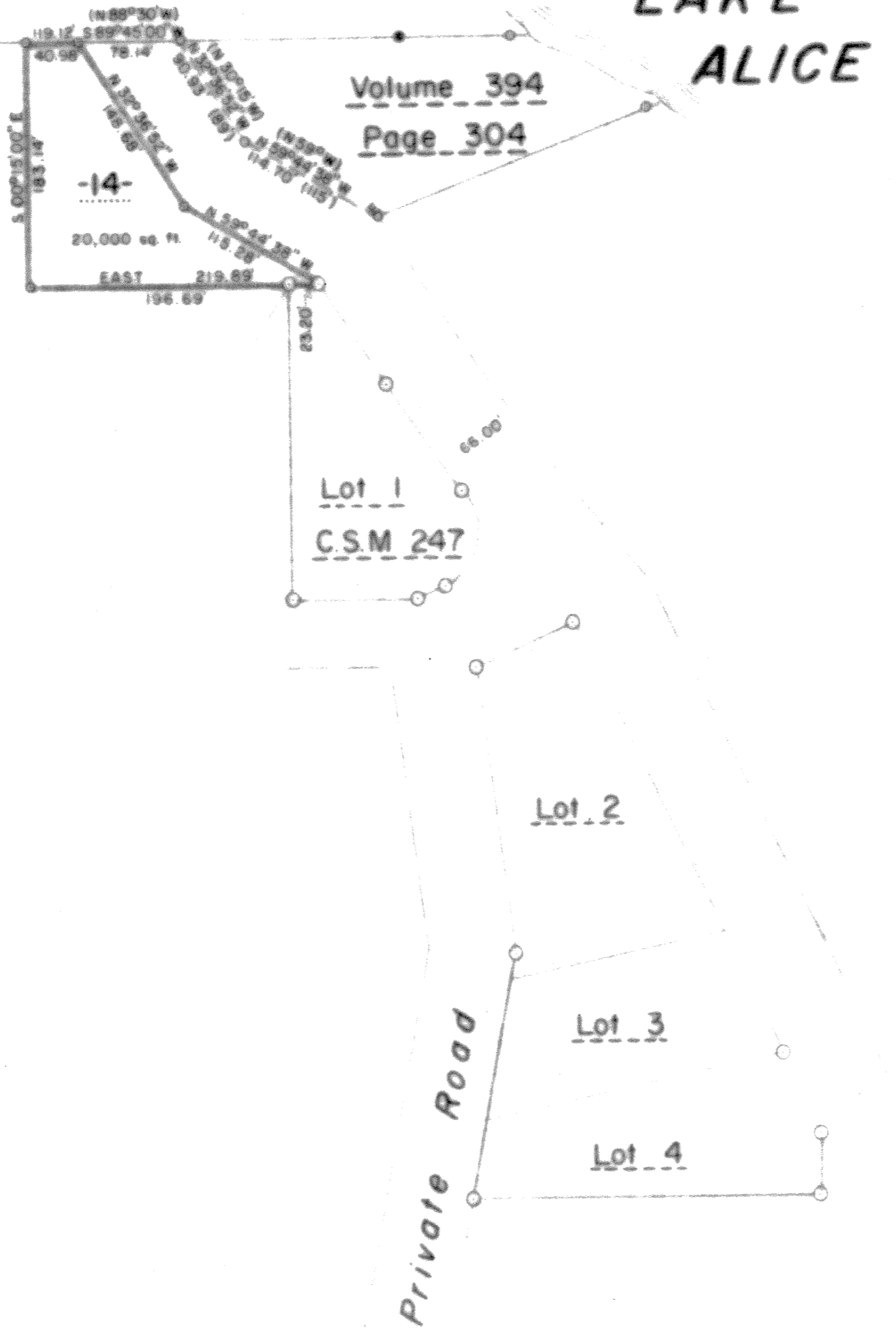

LEGEND

- ⊙ BERNTSEN MONUMENT FOUND IN PLACE
- 2" IRON PIPE FOUND IN PLACE.
- 1/4" IRON PIPE FOUND IN PLACE.
- ◊ 3/4" IRON PIPE FOUND IN PLACE
- ⊙ 1/4" IRON PIPE SET THIS SURVEY.
- ( ) DENOTES RECORDED BEARING OR DISTANCE

RECEIVED AT LINCOLN COUNTY  
 COURTHOUSE THIS 11th DAY  
 OF March 1991  
Pat Priske  
 TAX DESCRIPTION OFFICE

S 1/4 Cor., Sec. 27

SW Cor.,  
 Sec. 27

S 1/16 SW Cor.,  
 Sec. 27

1/4" IRON PIPE IS S 17°40'46" W,  
 1.98' FROM CORNER LOCATION.

ε C.T.H. "D"

TIMBERLAND SURVEYORS, INC. TOMAHAWK, WIS.

SURVEY FOR  
**HAROLD DEROCHE**  
**N10103 PRIVATE RD.**  
**TOMAHAWK, WIS.**

DATE 29 MAY 88 DWN BY L.A.S. SCALE 1" = 100'  
 REVISED 9 JUN 88 BY L.A.S. DWG. NO.  
 REVISED BY 125-1

WISCONSIN LAND SURVEYOR  
*Hester J. Schmitt*

M283A

28 27  
 34 33

Section Line  
 N 89°59'05" E 2647.32'

1323.66'

66.00'

BEARINGS SOLAR

N 30°17'22" E  
 1324.52'

-14-

20,000 sq. ft.

EAST 219.89'

196.69'

Lot 1

C.S.M 247

Lot 2

Lot 3

Lot 4

Private Road