

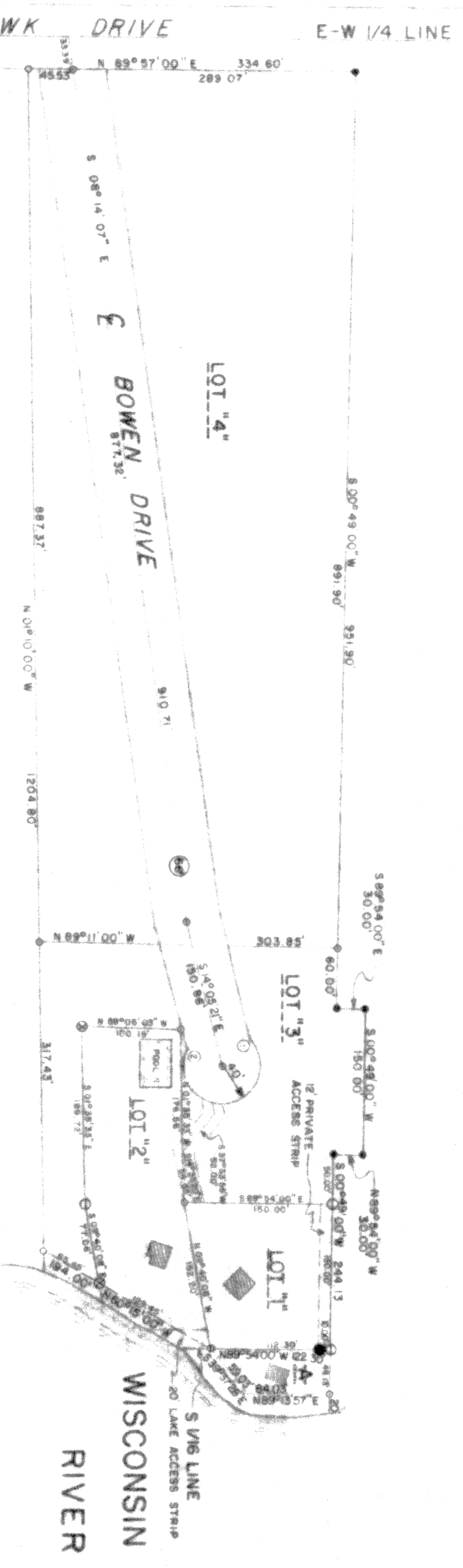

**CURVE DATA TABLE**

CURVE NO	RADIUS	ARC LENGTH	CHORD LENGTH	CHORD BEARING	CENTRAL ANGLE	TANGENT BEARING
1-2	40.00	173.71	66.00	S 79° 54' 35" W	248° 49' 22"	S 48° 30' 02" E



**COVENANT**

Lots 1 and 4 as shown on this map may not be further subdivided without the compliance of applicable ordinances of the City of Tomahawk at the time of the proposed subdivision. Also, that part of Lot 4 lying westerly of Bowen Drive shall not be separated from those lands in said Lot 4 lying easterly of Bowen Drive, except to be made a part of said Lot 3 or those lands lying westerly of said Lot 4.

Part of the  
**SW 1/4**  
**SECTION 26**  
**T. 35 N., R. 6 E.**  
 Lincoln County, Wis.

RECEIVED AT LINCOLN COUNTY  
 COURTHOUSE THIS 11th DAY  
 OF March 1991  
*Pat Dwyer*  
 TAX DESCRIPTION OFFICE

- LEGEND**
- BERNISEN MONUMENT FOUND IN PLACE
  - 2" IRON PIPE FOUND IN PLACE
  - 3/4" IRON PIPE FOUND IN PLACE
  - 1/2" IRON PIPE SET THIS SURVEY
  - 1/4" IRON PIPE SET THIS SURVEY
  - 1/4" IRON PIPE FOUND IN PLACE
  - 3/4" IRON PIPE IN CONCRETE FOUND IN PLACE
  - 1" IRON PIPE SET THIS SURVEY
  - DENOTES BUILDING

**TIMBERLAND SURVEYORS INC.** TOMAHAWK, WIS.

**ROBERT BOWEN**  
**E. MOHAWK DR.**  
**TOMAHAWK, WIS.**

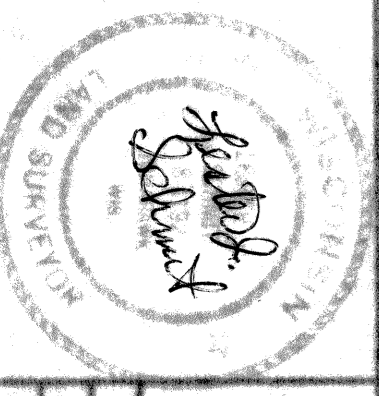

DATE 7 OCT 78  
 REVISED 22 AUG 80  
 REVISED 19 MAR 86

OWN. BY L.J.S. SCALE 1" = 100'  
 BY M.D.W. DWS. NO. 137  
 BY L.J.S.

**B**