

W 1/4 Cor., Sec. 9

CW 1/16 Cor., Sec. 9

C 1/4 Cor., Sec. 9

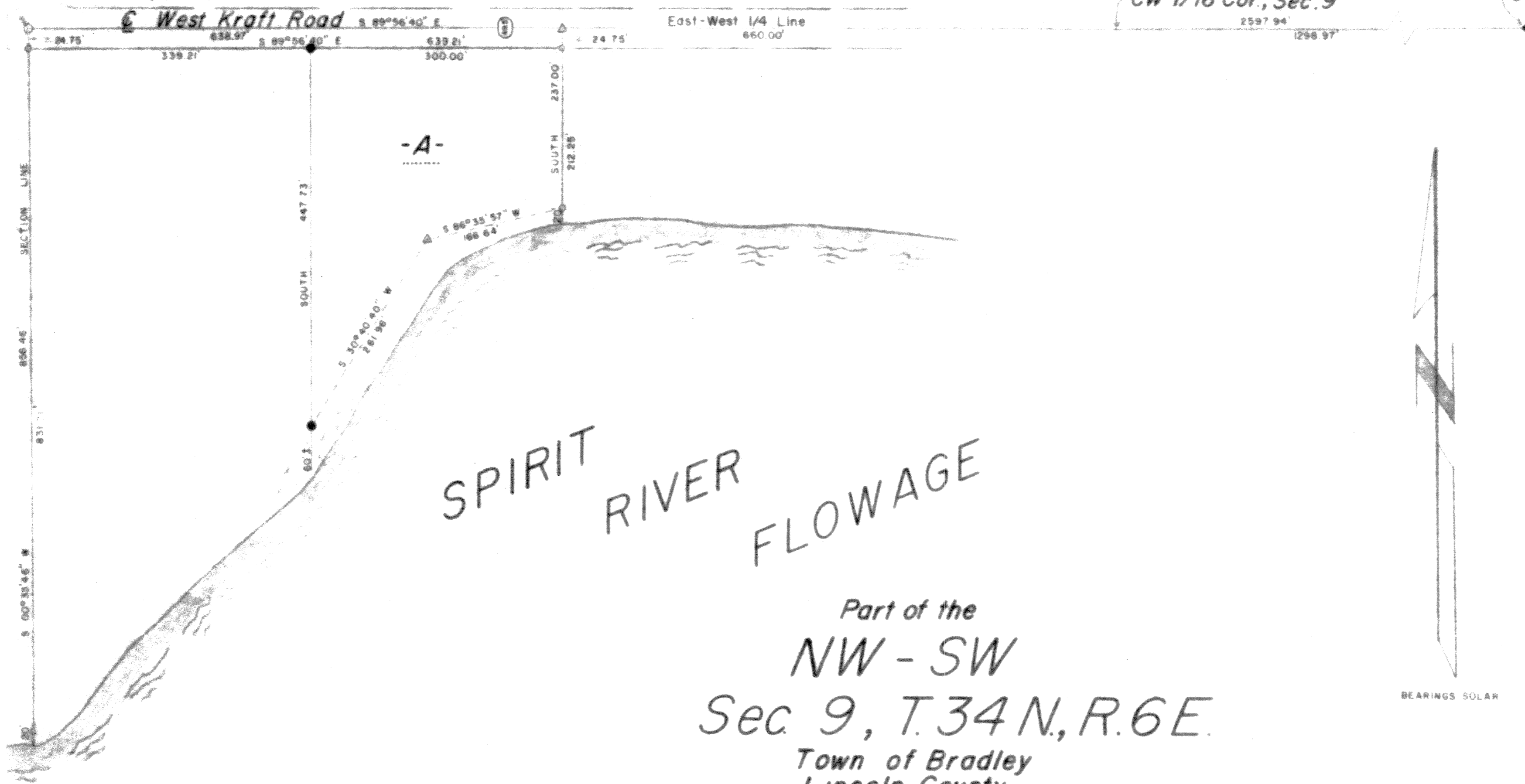

Part of the
 NW - SW
 Sec 9, T.34 N., R.6 E.
 Town of Bradley
 Lincoln, County
 Wisc.

LEGEND

- 1" IRON PIPE, FOUND IN PLACE
- 2" IRON PIPE, SET THIS SURVEY
- ⊙ 3/4" IRON ROD, SET THIS SURVEY
- 1" IRON PIPE, SET THIS SURVEY

RECEIVED AT LINCOLN COUNTY
 COURTHOUSE THIS 11th DAY
 OF March 1991
Pat Priske
 TAX DESCRIPTION OFFICE

TIMBERLAND SURVEYORS INC. TOMAHAWK WIS.	
SURVEY FOR Mrs. Elsie Bartz Route 4 Tomahawk, Wisc. 54487	
DATE 7 AUGUST 77 OWN BY T.S.	SCALE 1"=100'
REVISED 23 JULY 81 BY M.D.W.	DWG. NO. 132
REVISED BY	

M282A