



TOMAHAWK RIVER

S 1/16 SE Cor., Sec. 16
N 89° 23' 25" E 1296.20'
W.C.

SW Cor., Sec. 15, in river

S 1/4 Cor., Sec. 15
E MUSKELLUNGE ROAD

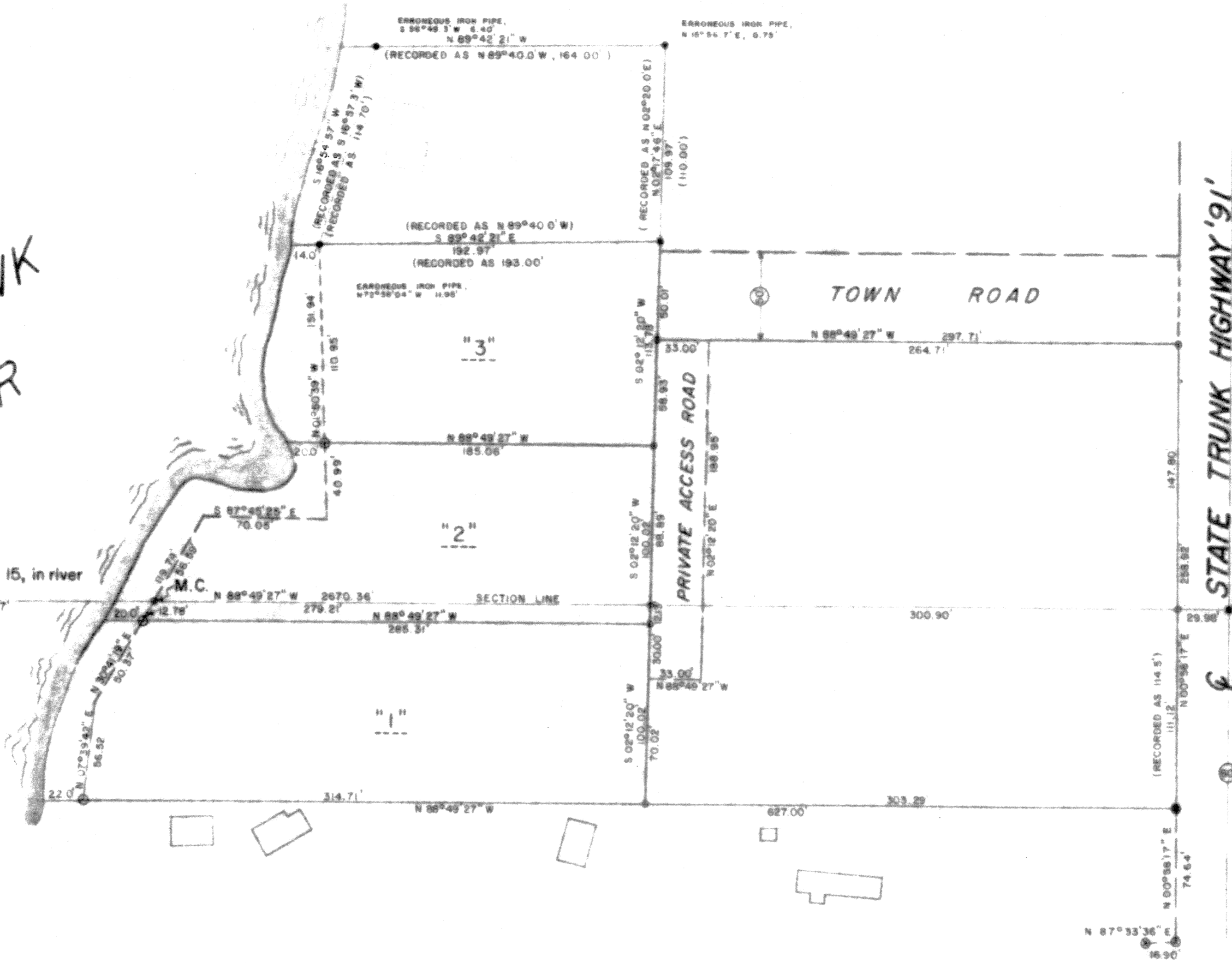

Part of
 GOV'T. LOT 4, SEC. 15
 &
 GOV'T. LOT 2, SEC. 22
 T. 35 N., R. 6 E.

BRADLEY TOWNSHIP
 LINCOLN COUNTY, WIS.

- LEGEND**
- 1" iron pipe set this survey.
 - 2" iron pipe set this survey.
 - Iron rod found.
 - 1" iron pipe found.
 - 2" iron pipe found.
 - ⊙ Yellow right-of-way post found.
 - ⊙ Berntsen monument found.

RECEIVED AT LINCOLN COUNTY
 COURTHOUSE THIS 11th DAY
 OF March 1991
Pat Price
 TAX DESCRIPTION OFFICE

B

TIMBERLAND SURVEYORS INC. TOMAHAWK WIS.	
SURVEY FOR FREDRICK DREGER 315 E. LINCOLN AVE. TOMAHAWK, WISC. 54487	
DATE: 12 JAN 1976 DWR. BY L.J.S. SCALE 1"=50'	DWG. NO. 160
REVISED 20 JUL 82 BY M.D.W.	REVISED 18 DEC 84 BY L.J.S.