

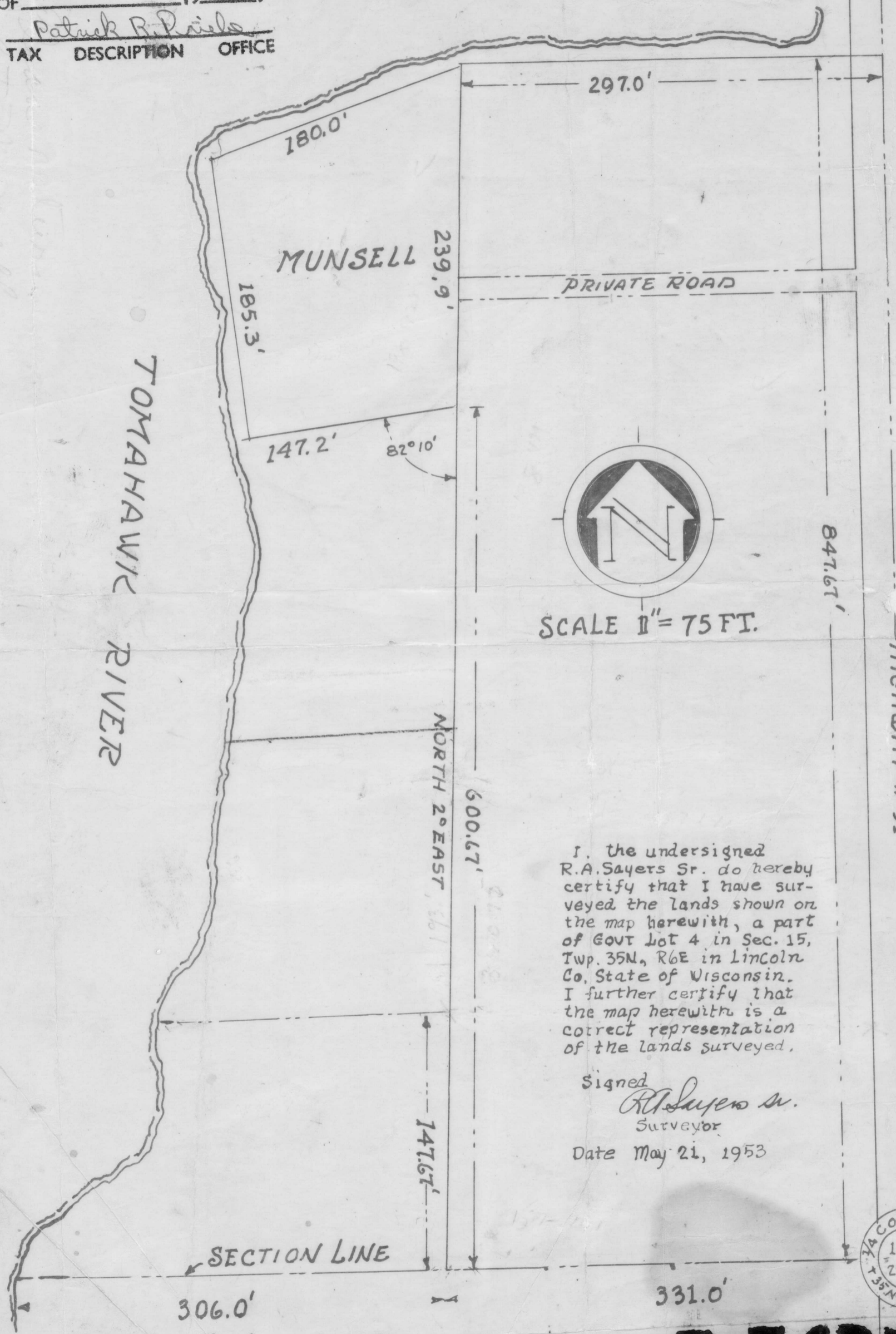

RECEIVED AT LINCOLN COUNTY
COURTHOUSE THIS _____ DAY
OF _____ 19____.

Sec. 15 T35N R6E

Patrick B. Davis
TAX DESCRIPTION OFFICE

466-7000
Tomahawk River



SCALE 1" = 75 FT.

I, the undersigned
R.A. Sayers Sr. do hereby
certify that I have sur-
veyed the lands shown on
the map herewith, a part
of GOVT Lot 4 in Sec. 15,
Twp. 35N, R6E in Lincoln
Co. State of Wisconsin.
I further certify that
the map herewith is a
correct representation
of the lands surveyed.

Signed
R.A. Sayers Sr.
Surveyor

Date May 21, 1953

CORNER
15 15
22 22
T35N R6E

M 27 A