

Part of  
 A.P. 168  
 City of Tomahawk,  
 &  
 SW 1/4, of the NE 1/4  
 Sec. 3, T.34N., R.6 E.  
 Town of Bradley  
 Lincoln County  
 Wisc.

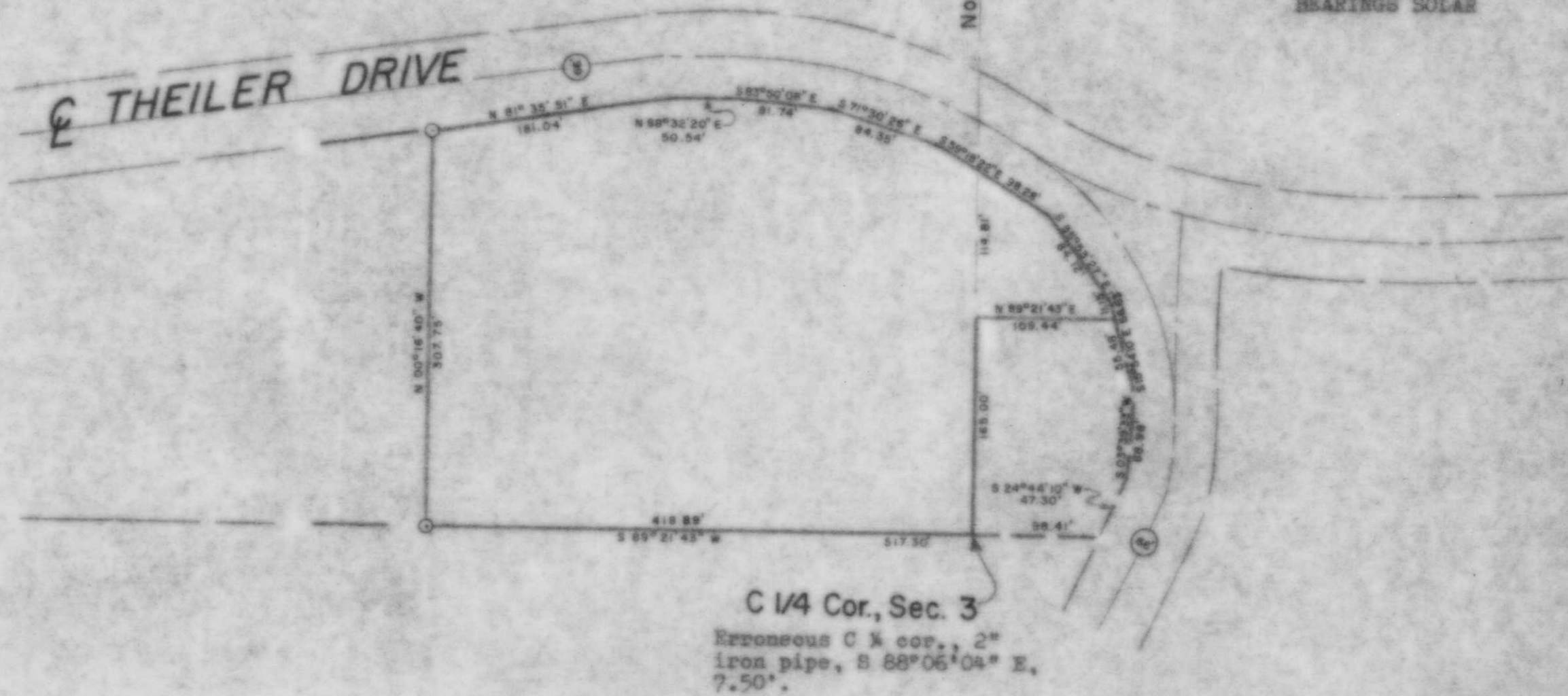
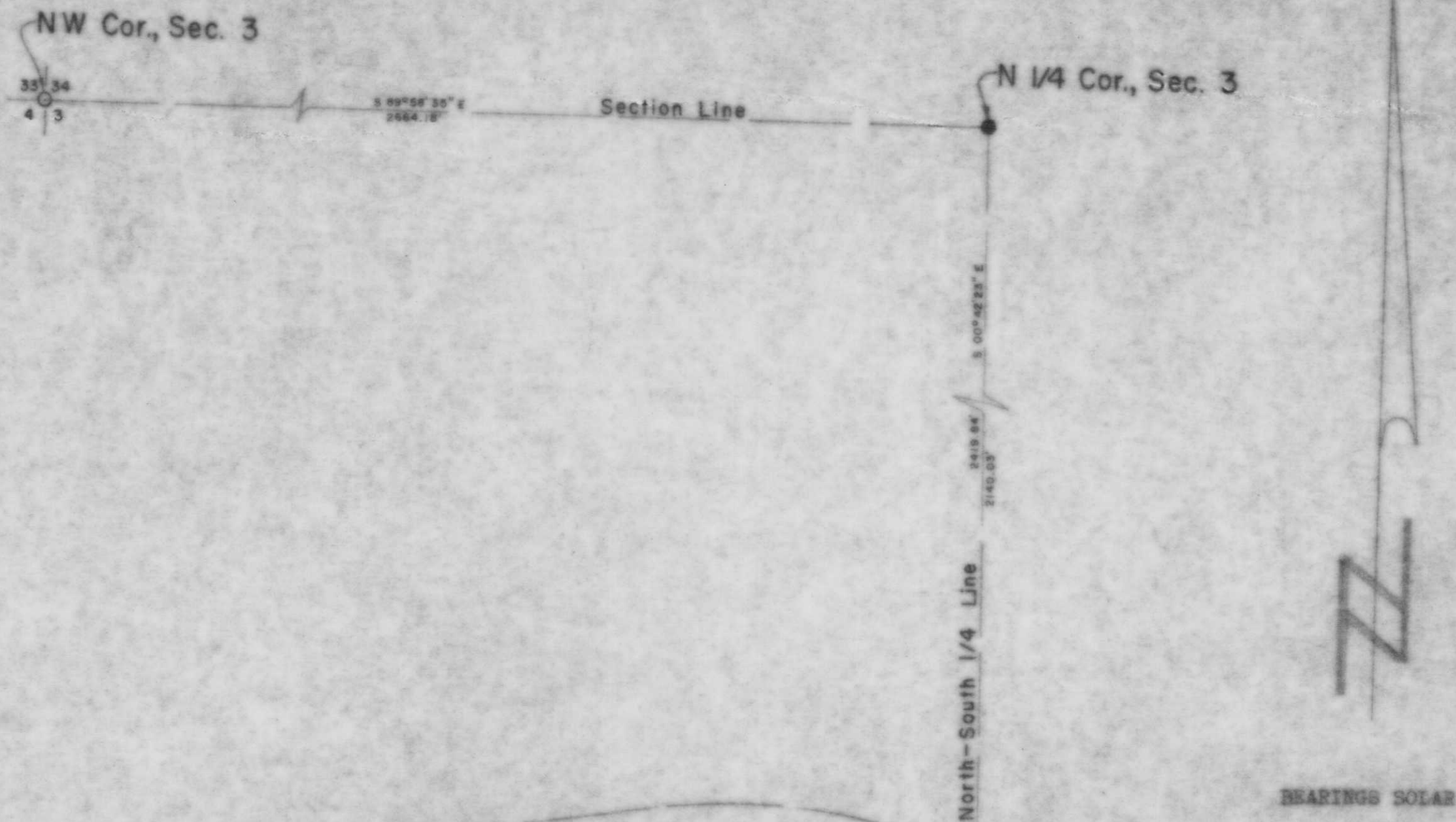

Legend

- 1 1/2" iron pipe set this survey.
- 1 1/2" iron pipe found in place.

RECEIVED AT LINCOLN COUNTY  
 COURTHOUSE THIS 14th DAY  
 OF March, 1991.  
Int. Office  
 TAX DESCRIPTION OFFICE

TIMBERLAND SURVEYORS INC. TOMAHAWK WIS.

SURVEY FOR  
 Tomahawk Sand & Gravel Co.  
 Tomahawk, Wisc. 54487

DATE 09 SEPT 78 DWN. BY A.L.B. SCALE 1"=100'

REVISED 11 JUL 80 BY M.D.W. DWG. NO. 239-1

REVISED 23 JUN 87 BY L.J.S.

WISCONSIN LAND SURVEYOR  
 Lester J. Schmitz

M279A