

M277A

- 1/2" IRON PIPE, SET THIS SURVEY
- 1/2" IRON PIPE, FOUND IN PLACE

**LEGEND**

Part of the  
**SE 1/4 of the SE 1/4**  
**SECTION 33**  
**T. 35 N., R. 6 E.**  
 CITY OF TOMAHAWK  
 LINCOLN COUNTY  
 WISCONSIN

**CURVE DATA TABLE**

CURVE NO.	RADIUS LENGTH	ARC LENGTH	CHORD LENGTH	CHORD BEARING	CENTRAL ANGLE	TANGENT BEARING
1-3	1217.50'	265.48'	264.96'	N 65° 22' 30" W	12° 29' 36"	N 71° 37' 18" W
1-2	1217.50'	78.89'	78.88'	N 69° 45' 50" W	03° 42' 46"	N 71° 37' 18" W
2-3	1217.50'	186.59'	186.40'	N 63° 31' 07" W	08° 46' 50"	N 67° 54' 32" W
4-3	1888.72'	207.42'	207.32'	S 02° 36' 29" E	06° 17' 40"	S 00° 32' 21" W

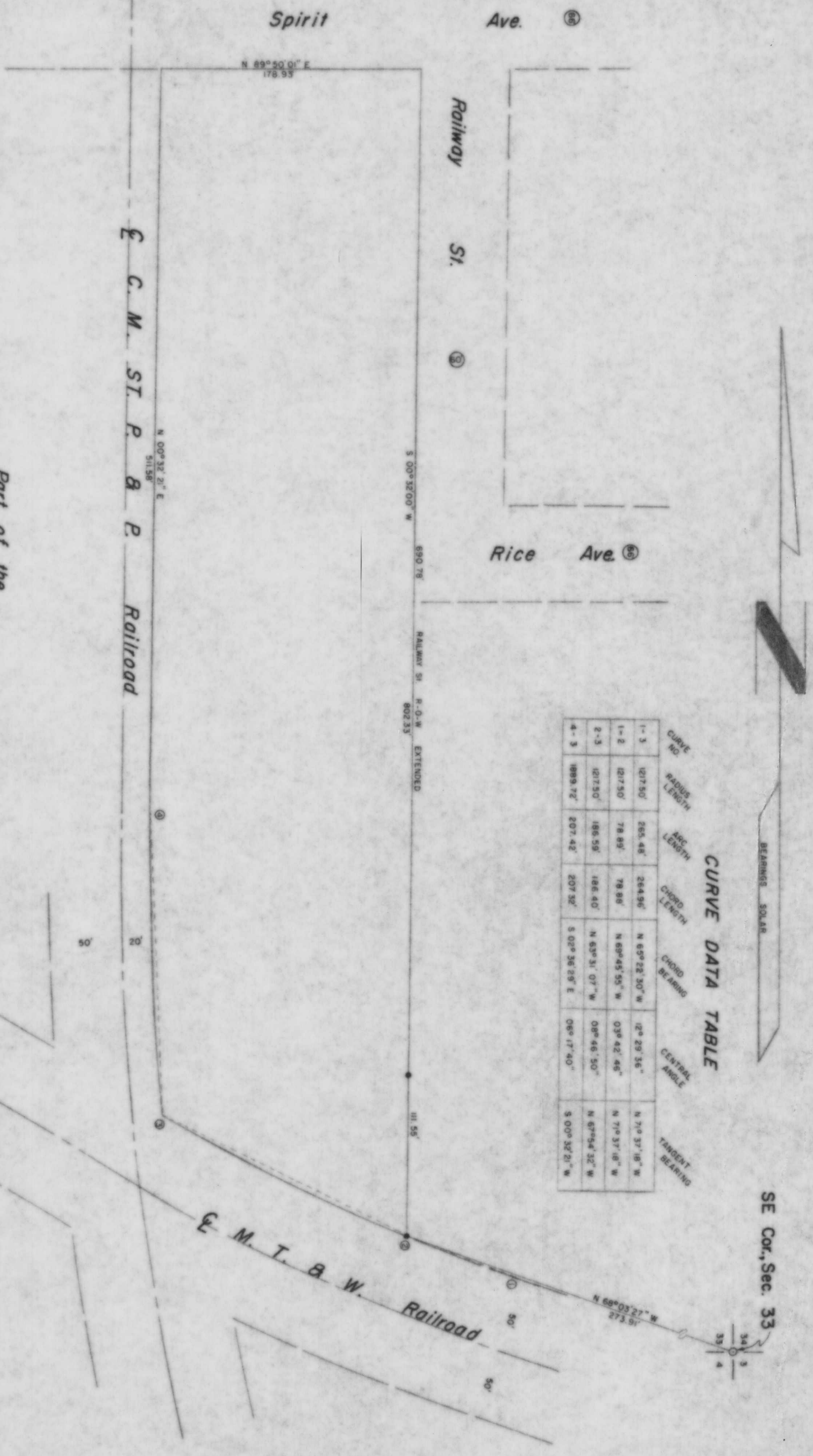

SE Cor., Sec. 33

RECEIVED AT LINCOLN COUNTY  
 COURTHOUSE THIS 14th DAY  
 OF March 19 91.  
*Pat Drake*  
 TAX DESCRIPTION OFFICE

**TIMBERLAND SURVEYORS, INC.** TOMAHAWK, WIS.

SURVEY FOR  
 City of Tomahawk  
 Tomahawk, Wisconsin

DATE 30 OCT 79 OWN BY M.D.W. SCALE 1" = 50'

REVISIONS  
 BY  
 DATE

DWG. NO. 293-2