

NW Cor., Sec. II
 N 1/16 NW Cor., Sec. II
 State Trunk Highway "86"
 Section Line
 N 1/4 Cor., Sec. II

W. V. I. C.
 Lands

Part of the
 N 1/2, of the NW 1/4
 SECTION II
 T. 34 N., R. 5 E.
 Town of Tomahawk
 Lincoln County, Wis.

SPIRIT
 RIVER
 FLOWAGE

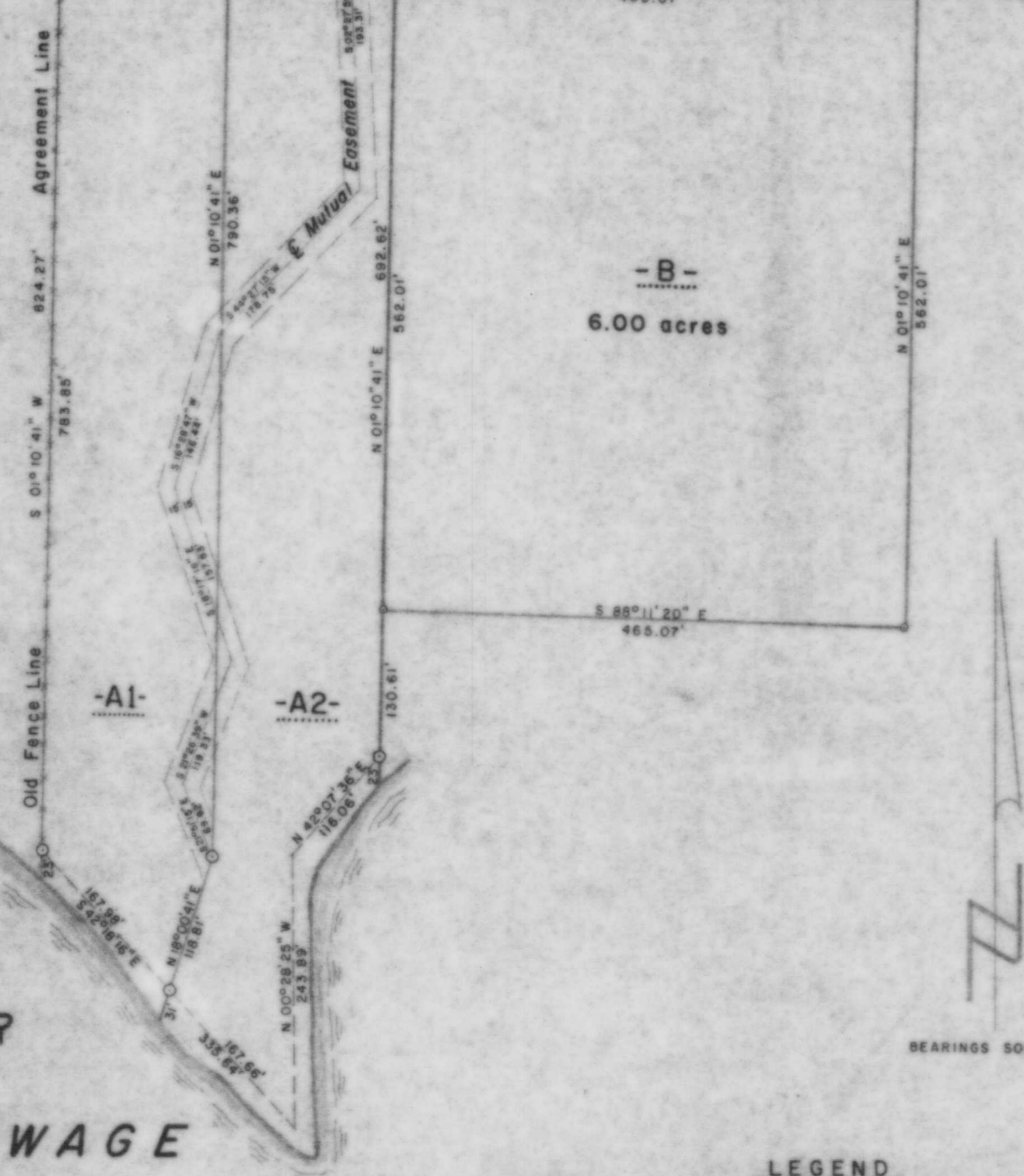

LEGEND

- 1 3/16" AXLE SHAFT FOUND IN PLACE.
- 1" IRON ROD FOUND IN PLACE.
- 1" IRON PIPE SET THIS SURVEY.
- 1 1/4" IRON PIPE SET THIS SURVEY.

RECEIVED AT LINCOLN COUNTY
 COURTHOUSE THIS 11th DAY
 OF March 1991.
Pat Orube
 TAX DESCRIPTION OFFICE

M276A

TIMBERLAND SURVEYORS, INC. TOMAHAWK WIS.

WISCONSIN
 LESTER J. SCHMIDT
 LAND SURVEYOR

SURVEY FOR
ROGER HILT
RFD 4
TOMAHAWK, WIS.

DATE 22 MAY 79 OWN. BY L.J.S. SCALE 1" = 100'
 REVISED 8 JUN 79 BY L.J.S. DWG. NO. 306
 REVISED 23 JUN 80 BY L.J.S.

REVISED 1 JUN 87 BY L.J.S.