

Part of  
**GOV'T. LOT 6**  
**SECTION 10**  
**T. 35 N., R. 6 E.**

Town of Bradley  
 Lincoln County, Wis.

**CLEAR LAKE**

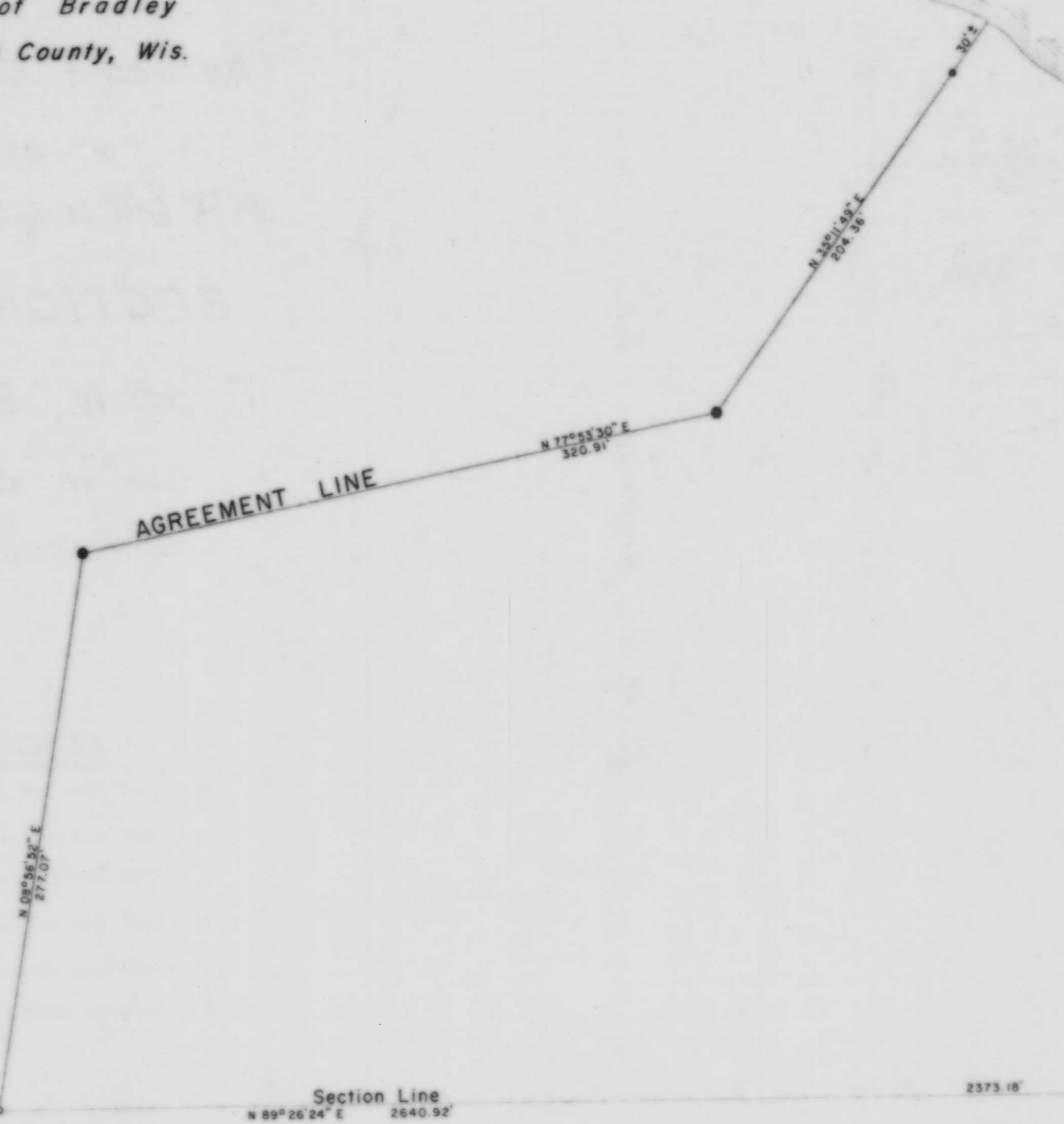

RECEIVED AT LINCOLN COUNTY  
 COURTHOUSE THIS 11th DAY  
 OF March 1991  
*Pat Oriebe*  
 TAX DESCRIPTION OFFICE

SE Cor.,  
 Sec. 10

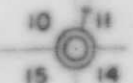

S 1/4 Cor.,  
 Sec. 10

**LEGEND**

- ⊙ BERNTSEN MONUMENT FOUND IN PLACE.
- ⊠ 4" x 4" CONCRETE MONUMENT FOUND IN PLACE.
- 2" IRON PIPE FOUND IN PLACE.
- 1 1/2" IRON PIPE FOUND IN PLACE.
- 1 1/2" IRON PIPE SET THIS SURVEY.

<b>TIMBERLAND SURVEYORS, INC.</b> TOMAHAWK WIS.	
SURVEY FOR	
<b>ROBERT WM. STEBBINS</b>	
<b>149 PICARD CIRCLE</b>	
<b>GREEN BAY, WIS. 54301</b>	
DATE 15 SEP 86	DWN BY L.J.S. SCALE 1" = 50'
REVISED	BY
REVISED	BY
DWG. NO. <b>368</b>	