

LOTS 1 & 2
of
BLOCK A

Theisen's Subdivision

in the
NW 1/4 of the SE 1/4

SECTION 3

T. 35 N., R. 6 E.

Town of Nokomis

Lincoln County, Wisc.

LEGEND

- 1 1/4" IRON PIPE, SET THIS SURVEY
- 3/4" IRON PIPE, SET THIS SURVEY
- 1 1/4" IRON PIPE, FOUND IN PLACE
- 1 1/2" IRON PIPE, FOUND IN PLACE
- ⊞ ENCLOSURES DENOTE BUILDINGS
- () INDICATES RECORDED BEARING OR DISTANCE.

TIMBERLAND SURVEYORS, INC. TOMAHAWK, WIS.

SURVEY FOR
LEE CAMPO
R.F.D. 2
TOMAHAWK, WIS.



DATE 3 SEP 80 DWN BY M.D.W. SCALE 1" = 40'
REVISED 30 JUN 87 BY L.J.S.
DWG. NO. 363
REVISION BY

RECEIVED AT LINCOLN COUNTY
COURTHOUSE THIS 11th DAY
OF March 19 91.
Pat Gruber
TAX DESCRIPTION OFFICE

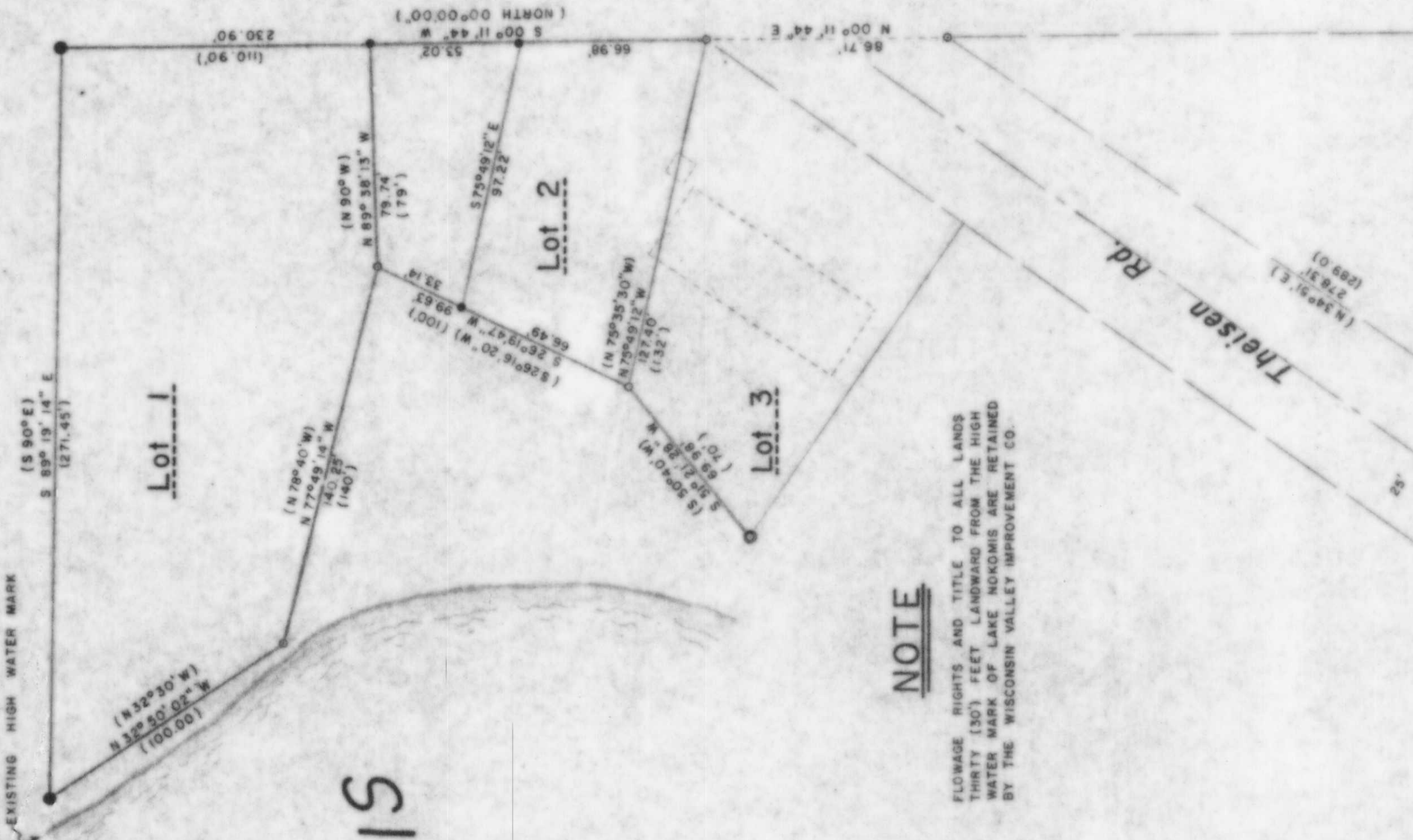

LAKE
NOKOMIS

M275A