

Part of the
SE 1/4, of the NE 1/4
SECTION 8
T. 34 N., R. 7 E.
 Town of Skanawan
 Lincoln County, Wis.

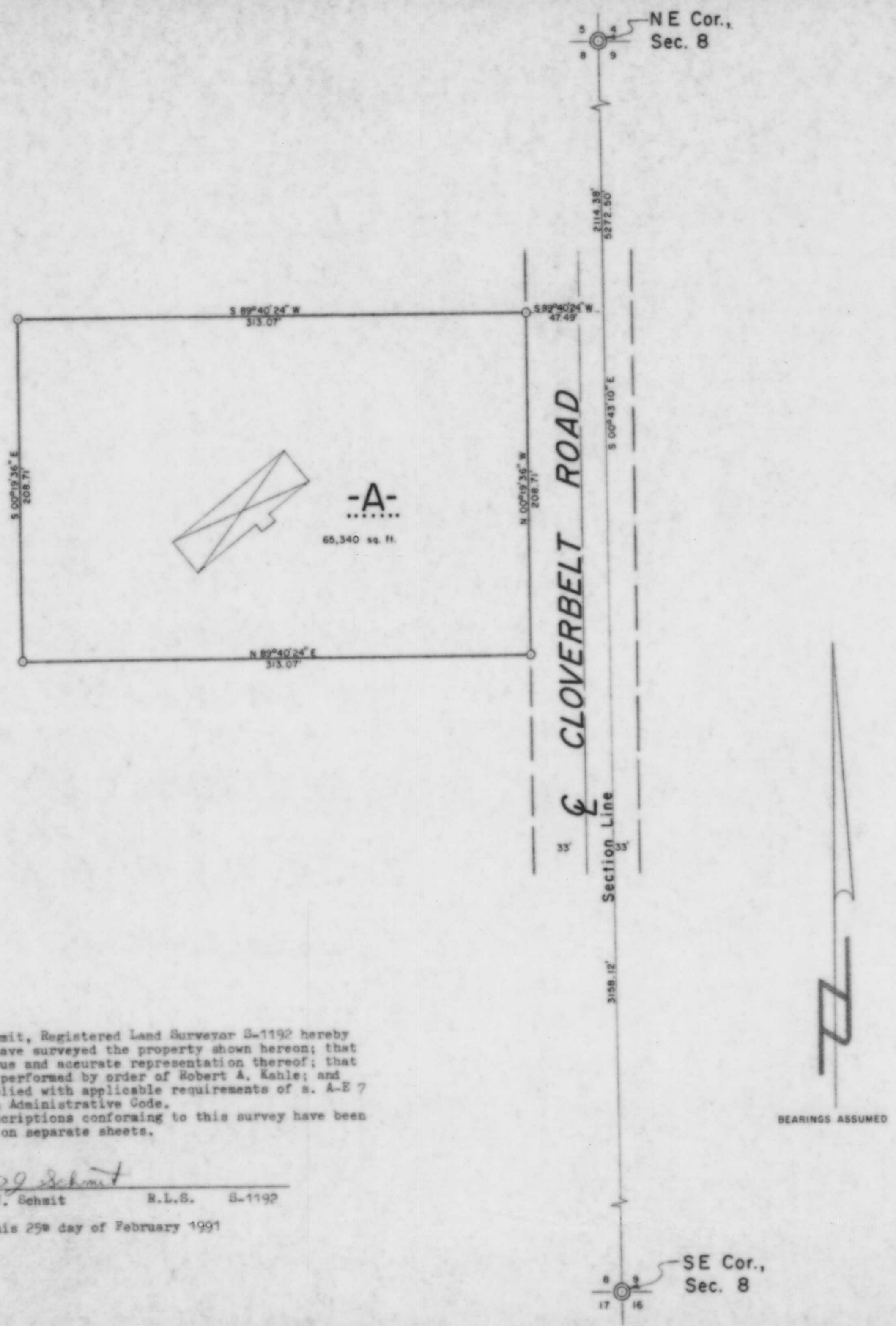

I, Lester J. Schmit, Registered Land Surveyor S-1192 hereby certify that I have surveyed the property shown hereon; that this map is a true and accurate representation thereof; that said survey was performed by order of Robert A. Kahle; and that I have complied with applicable requirements of s. A-E 7 of the Wisconsin Administrative Code.
 Note: Legal descriptions conforming to this survey have been provided on separate sheets.

Lester J. Schmit
 Lester J. Schmit R.L.S. S-1192
 Dated this 25th day of February 1991

- LEGEND**
- ⊙ BERNTSEN MONUMENT FOUND IN PLACE.
 - 1 1/4" IRON PIPE SET THIS SURVEY.
 - ⊠ DENOTES BUILDING.

RECEIVED AT LINCOLN COUNTY
 COURTHOUSE THIS 11th DAY
 OF March 1991.
Pat Prisk
 TAX DESCRIPTION OFFICE

TIMBERLAND SURVEYORS		<small>TOMAHAWK WIS.</small>
	SURVEY FOR	
	ROBERT A. KAHLE, et al. 1008 SCHOOL RD. TOMAHAWK, WIS.	
DATE 25 FEB 91	DWN. BY L.J.S.	SCALE 1" = 50'
REVISED	BY	DWG. NO.
REVISED	BY	894