

LOT 12

Herman Lamer's Deer Lake Sub.

being in

GOV'T. LOT 2

SECTION 1

T. 35 N., R. 6 E.

Town of Bradley

Lincoln County, Wis.

Flowage rights and title to all lands 30' landward from the high-water mark of Lake Nokomis are retained by the Wisconsin Valley Improvement Company.

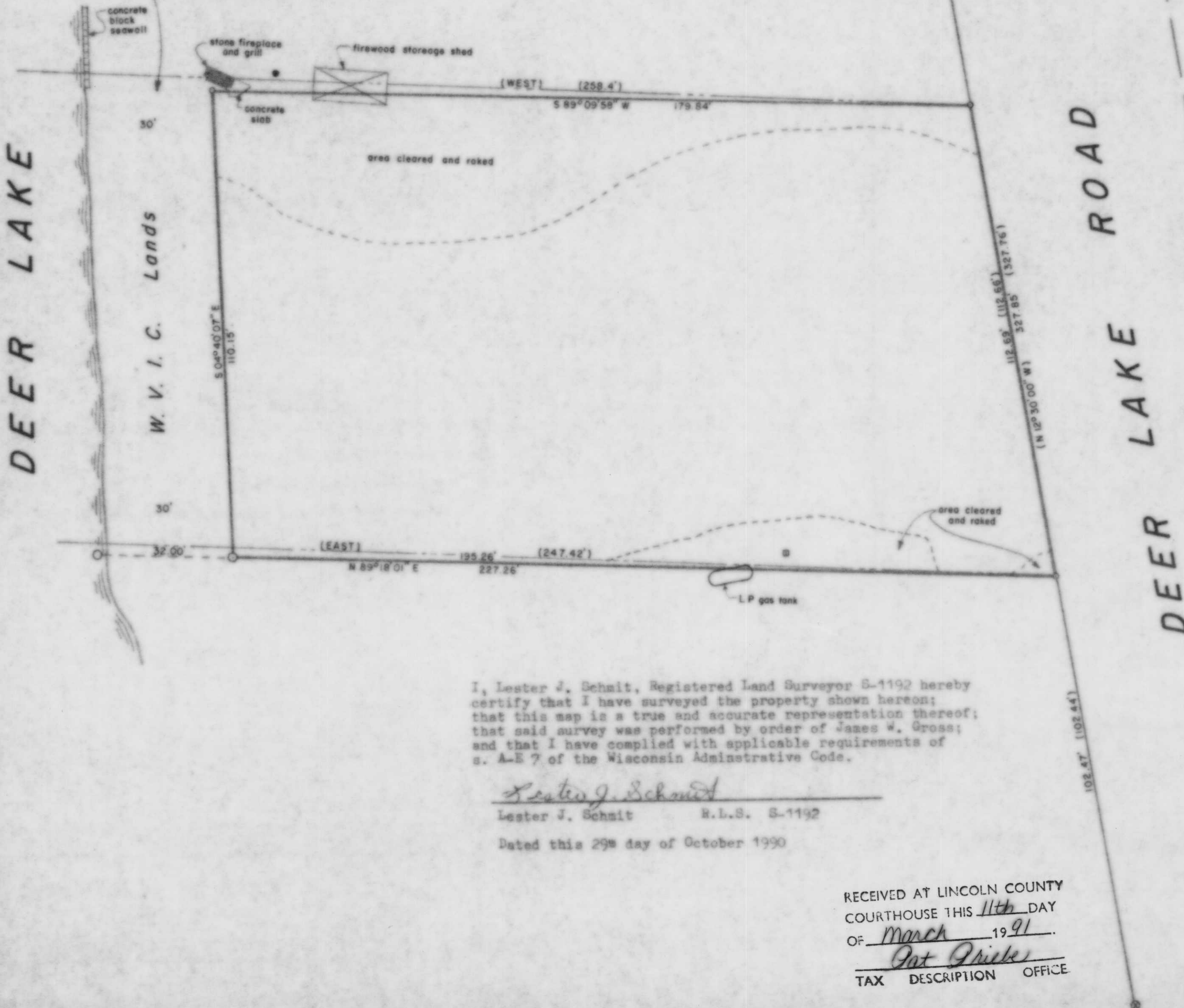

DEER LAKE

W. V. I. C. Lands

DEER LAKE ROAD

LEGEND

- ⊙ 1 1/2" iron pipe found in place.
- 1 1/4" iron pipe found in place.
- 1" iron pipe found in place.
- 1 1/2" iron pipe set this survey.
- 1" iron pipe set this survey.
- Hand pump well.
- 1'x1 1/2' concrete footing with steel fence posts embedded.
- ( ) Indicates recorded bearing or distance.
- Lateral line per plat of Herman Lamer's Deer Lake Subdivision.

North is referenced to the east line of Lot 12 which is N 12° 30' 00" W as per the plat of Herman Lamer's Deer Lake Subdivision.

I, Lester J. Schmit, Registered Land Surveyor S-1192 hereby certify that I have surveyed the property shown hereon; that this map is a true and accurate representation thereof; that said survey was performed by order of James W. Gross; and that I have complied with applicable requirements of s. A-E 7 of the Wisconsin Administrative Code.

*Lester J. Schmit*  
Lester J. Schmit R.L.S. S-1192

Dated this 29th day of October 1990

RECEIVED AT LINCOLN COUNTY COURTHOUSE THIS 11th DAY OF March 1991  
*Pat Pricks*  
TAX DESCRIPTION OFFICE

TIMBERLAND SURVEYORS TOMAHAWK WIS.

SURVEY FOR  
**JAMES W. GROSS**  
N 1986 FROMMADER RD.  
FT. ATKINSON, WIS. 53538

DATE 29 OCT 90 DWN. BY L.J.S. SCALE 1" = 20'

REVISOR BY DWG. NO.  
REVISOR BY 886

WISCONSIN LAND SURVEYOR  
LESTER J. SCHMIT  
S-1192  
TOMAHAWK, WIS.