

N 1/4 Cor.,
Sec. 34

N 1/16 NE Cor., Sec. 34

M. C.

Part of

GOV'T. LOT 3

SECTION 34

T. 35 N., R. 6 E.

City of Tomahawk

Lincoln County, Wis.

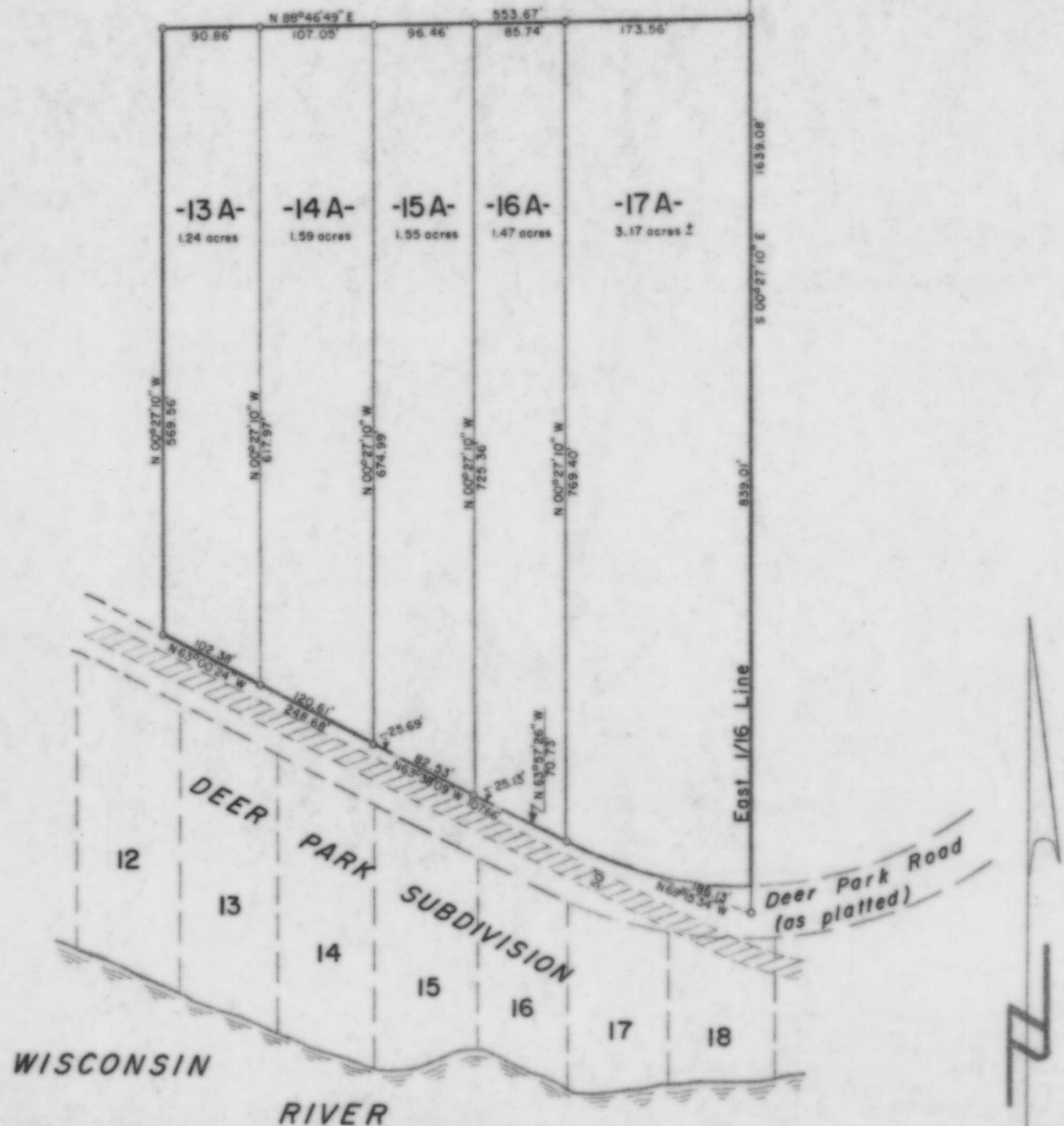

LEGEND

- ⊙ 2" IRON PIPE WITH 3" DIA. BRASS CAP (W.C.D.), FOUND IN PLACE.
- 2" IRON PIPE FOUND IN PLACE.
- ⊙ 1 1/4" IRON PIPE FOUND IN PLACE.
- 3/4" IRON PIPE SET BY WILDERNESS SURVEYING INC., FOUND IN PLACE.
- 1" IRON PIPE SET THIS SURVEY.
- /// EXISTING ROADBED.

RECEIVED AT LINCOLN COUNTY
COURTHOUSE THIS 11th DAY
OF March 1991
Pat Pribe
TAX DESCRIPTION OFFICE

I, Lester J. Schmit, Registered Land Surveyor S-1192 hereby certify that I have surveyed the property shown hereon; that this map is a true and accurate representation thereof; that said survey was performed by order of the City of Tomahawk; and that I have complied with applicable requirements of s. 4-E 7 of the Wisconsin Administrative Code.
Note: Legal descriptions conforming to this survey have been provided on separate sheets.

Lester J. Schmit
Lester J. Schmit R.L.S. S-1192
Dated this 22nd day of January 1991

TIMBERLAND SURVEYORS		TOMAHAWK WIS.
SURVEY FOR		
CITY of TOMAHAWK		
23 N. 2nd ST.		
TOMAHAWK, WIS.		
DATE 22 JAN 91		DWN. BY L.J.S. SCALE 1" = 100'
REVISED	BY	DWG. NO.
		891

M273A