

Part of the
W 1/2, of the SE 1/4
SECTION 22
T. 35 N., R. 5 E.
 Town of Wilson
 Lincoln County, Wis.

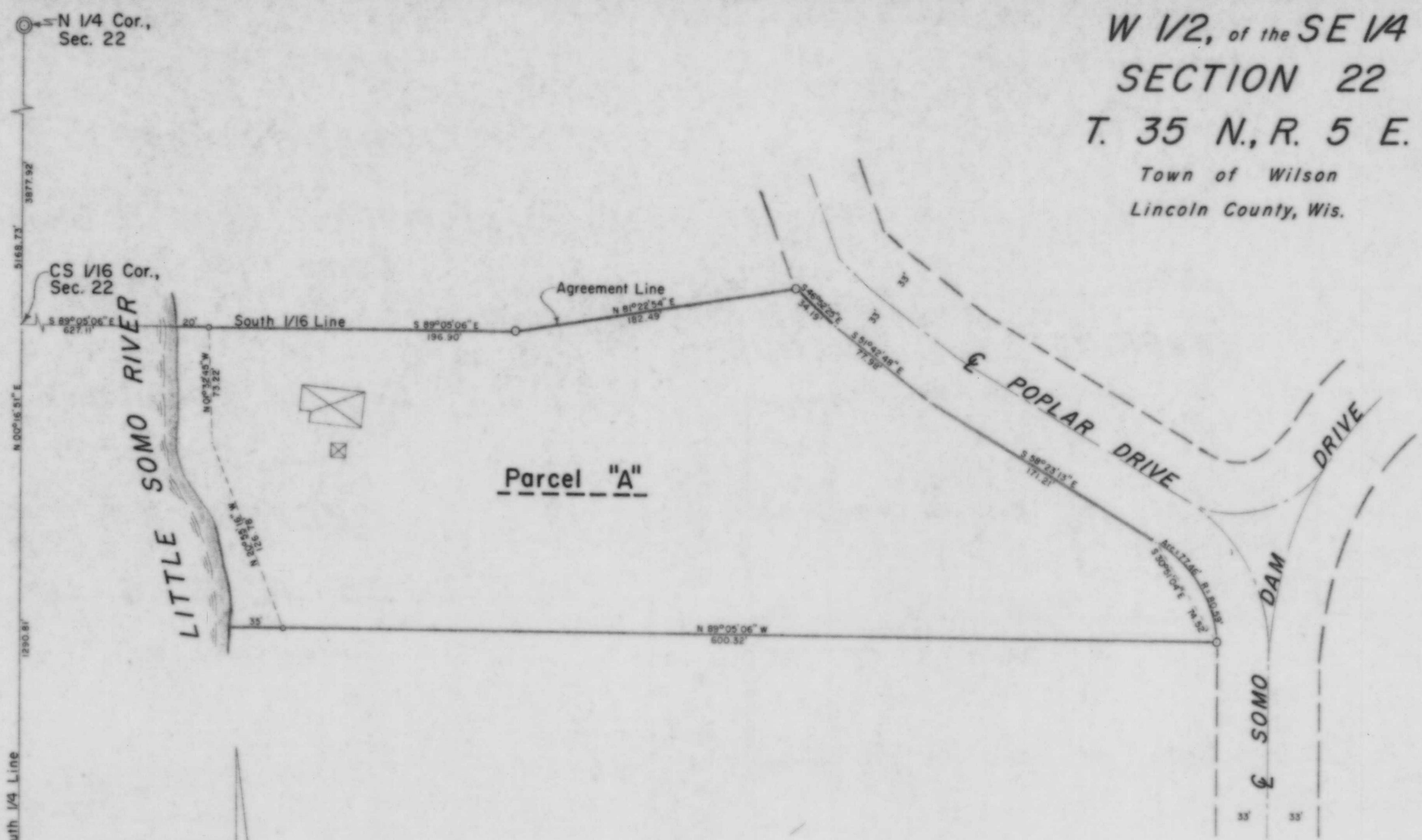

I, Lester J. Schmit, Registered Land Surveyor S-1192 hereby certify that I have surveyed the property shown hereon; that this map is a true and accurate representation thereof; that said survey was performed by order of Everett & Lores Huebner; and that I have complied with applicable requirements of s. A-E 7 of the Wisconsin Administrative Code.
 Note: Legal descriptions conforming to this survey have been provided on separate sheets.

Lester J. Schmit
 Lester J. Schmit R.L.S. S-1192

Dated this 28th day of November 1990

RECEIVED AT LINCOLN COUNTY
 COURTHOUSE THIS 11th DAY
 OF March 1991
Pat Prisk
 TAX DESCRIPTION OFFICE

TIMBERLAND SURVEYORS TOMAHAWK WIS.

SURVEY FOR
EVERETT & LORES HUEBNER
903 ADLER ROAD
MARSHFIELD, WIS. 54494

DATE 28 NOV 90 DWN BY L.J.S. SCALE 1" = 50'

REVISOR BY DWG. NO.
 864

WISCONSIN LAND SURVEYOR
 LESTER J. SCHMIT
 S-1192
 TOMAHAWK, WIS.