

LOTS 6 & 7

BLOCK 32

Tomahawk Land & Boom
Comp. 1st Add.

to the

City of Tomahawk

being in

SECTION 34

T. 35 N., R. 6 E.

Lincoln County, Wis.

RECEIVED AT LINCOLN COUNTY
COURTHOUSE THIS 11th DAY
OF March 1991
Pat Pribe
TAX DESCRIPTION OFFICE

M271A

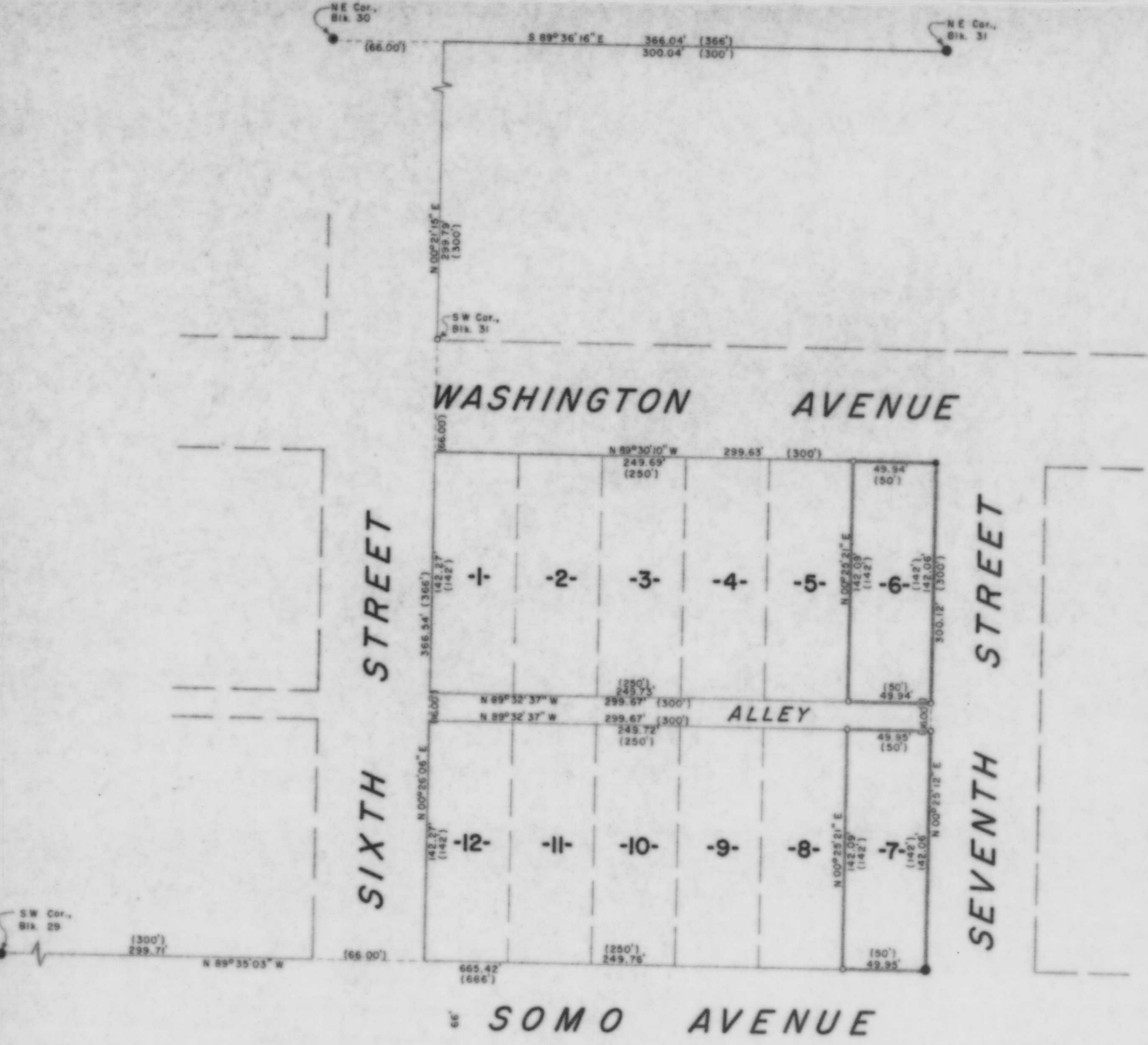

I, Lester J. Schmit, Registered Land Surveyor S 1192 hereby certify that I have surveyed the property shown hereon; that this map is a true and accurate representation thereof; that said survey was performed by order of Robert E. Hilbert; and that I have complied with applicable requirements of s. A-E 7 of the Wisconsin Administrative Code.

Lester J. Schmit
Lester J. Schmit R.L.S. 1192

Dated this 30th day of August 1990

- LEGEND**
- 1" IRON PIN FOUND IN PLACE.
 - 2" CAPPED IRON PIPE FOUND IN PLACE.
 - 1/2" IRON PIPE FOUND IN PLACE.
 - 7/8" IRON PIN W/ 1/2" TOP, SET THIS SURVEY.
 - 1" IRON PIPE SET THIS SURVEY.
 - () INDICATES RECORDED DISTANCE.

TIMBERLAND SURVEYORS TOMAHAWK WIS.

SURVEY FOR
ST. MARY'S CHURCH
320 E. WASHINGTON AVE.
TOMAHAWK, WIS.

DATE 30 AUG 90 DWR. BY L.J.S. SCALE 1" = 50'

REVISED BY DWG. NO. 861

WISCONSIN LAND SURVEYOR
LESTER J. SCHMIT
S-1192
TOMAHAWK, WIS.