

LOTS 11, 12, 13 & 14
 WM. H. HOFFMANN'S 1st ADD.
 CITY of TOMAHAWK
 being in the
 NE 1/4, of the SW 1/4
 SECTION 35
 T. 35 N., R. 6 E.
 LINCOLN COUNTY, WIS.

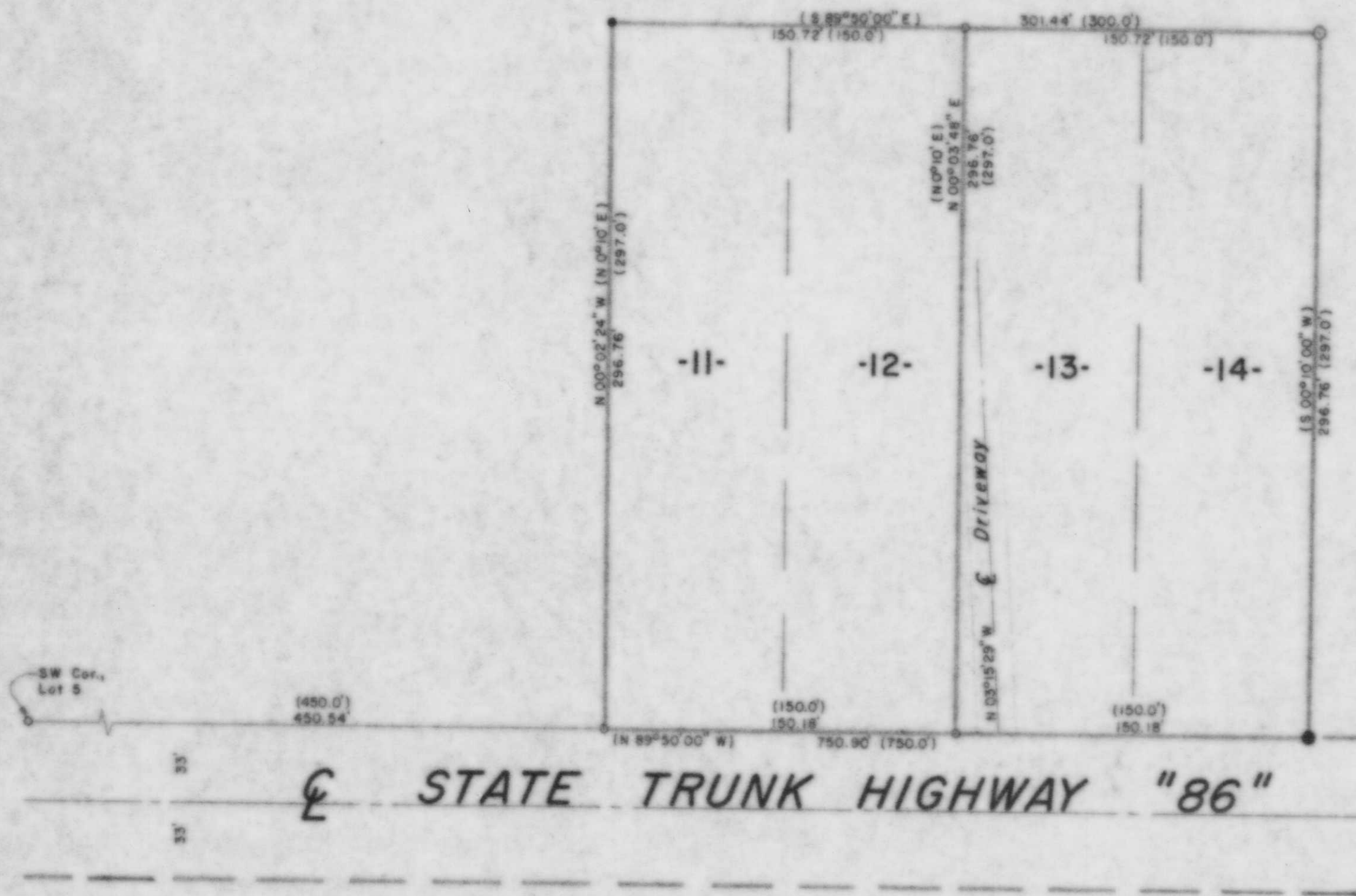

LEGEND

- 2" IRON PIPE FOUND IN PLACE.
- 1" IRON PIPE FOUND IN PLACE.
- 3/4" IRON PIPE FOUND IN PLACE.
- ⊙ 2" IRON PIPE SET THIS SURVEY.
- ⊙ 1" IRON PIPE SET THIS SURVEY.
- () INDICATES RECORDED BEARING OR DISTANCE.

RECEIVED AT LINCOLN COUNTY
 COURTHOUSE THIS 11th DAY
 OF March 1991.
Pat Priske
 TAX DESCRIPTION OFFICE

I, Lester J. Schmit, Registered Land Surveyor S-1192 hereby certify that I have surveyed the property shown hereon; that this map is a true and accurate representation thereof; that said survey was performed by order of James Dentler and the Tomahawk Community Bank; and that I have complied with applicable requirements of §. A-E 7 of the Wisconsin Administrative Code.
 NOTE: Legal descriptions conforming to this survey have been provided on separate sheets.

Lester J. Schmit
 Lester J. Schmit R.L.S. S-1192
 Dated this 7th day of September 1990

BEARINGS PER PLAT
 WM. H. HOFFMANN'S 1st ADD.

	TIMBERLAND SURVEYORS TOMAHAWK WIS.	
	SURVEY FOR TOMAHAWK COMMUNITY BANK 15 E. WIS. AVE. TOMAHAWK, WIS.	
DATE 7 SEP 90	OWN. BY L.J.S.	SCALE 1" = 50'
REVISED BY	REVISED BY	DWG. NO. 850