

SILVER BIRCH SUBDIVISION

Surveyors Certificate
 State of Wisconsin
 County of Lincoln

I, Alex DeGiglio do hereby certify that by order and direction of J.A. Emerich, president of the Merrill Wooden Ware Company of Merrill Wis., I have surveyed and mapped a part of Clou. Lot 1 of Section 35 of Township 33 N of Range 6 E, described as follows: Commencing on the North Section Line of said Sec. 35, 600ft west from the North Quarter Post of said section, thence running S. 3°39'E 452.06ft, thence S 30°34'E. 74.83 ft, thence S 0°19'E on the 1/4 line 110.52 ft, thence S. 86°20'W 124.1 ft, thence S 87°39'W. 105.0 ft, thence S. 0°58'E 200ft, thence S 69°20'E 120ft, thence S 3°42'W. 42.0ft, thence S 38°30'W. 76.0ft, thence S 27°15'E 174.0ft to the 1/2 line, thence S 09°58'W on the 1/2 line 377.9 ft, thence N 3°47'E 210.6 ft, thence N 6°04'W. 296.10ft, thence N 33°29'E 499.20ft, thence N 12°17'E. 210.77ft thence N 22°12'W 212.45ft to the said North Sec. Line, thence E. on the Section Line 309.00ft to the place of commencement. All the courses being taken from the North Section Line as running due East and West. All angle points marked thus \square I have placed re-encased concrete monuments 6" in diameter by 36" long. At all corners and angle points marked thus \circ I have placed iron pipe 1" diameter by 24" long and longer. Set back lines are shown by dotted lines in lots and distances from boundary of same apply to all lots. The map is a true representation of the land surveyed and subdivisions therein made. Given under my hand and seal this 5th day of June 1935

Alex DeGiglio
 Surveyor

State of Wisconsin
 County of Lincoln

Subscribed and sworn to before me this 20th day of June 1935 AD
 W.C. Whillman Notary Public
 My Commission Expires Sept 5 1937

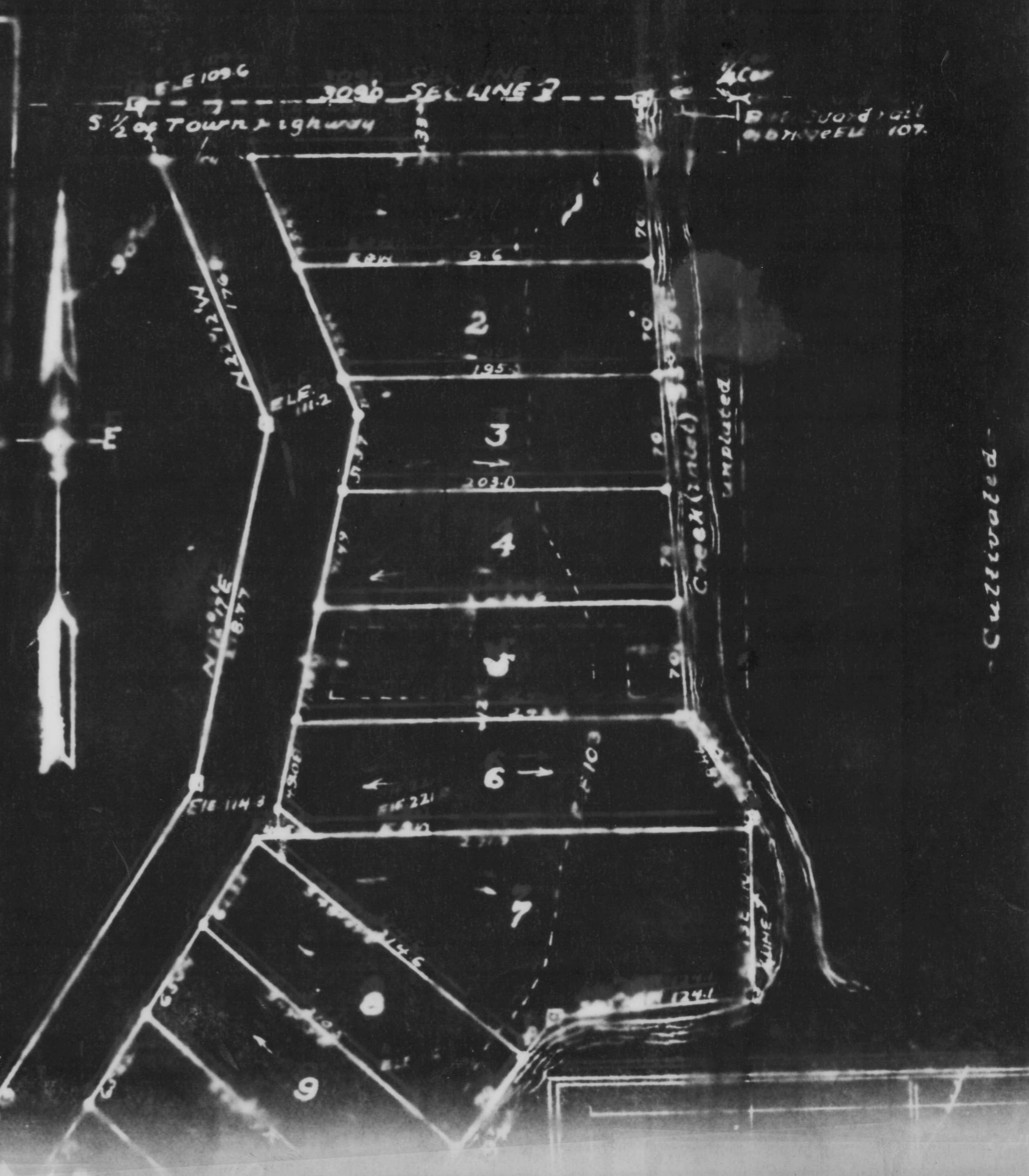

Owner's Certificate
 State of Wisconsin
 County of Lincoln

The Merrill Wooden Ware Company, by J.A. Emerich its president and S.M. Emerich its secretary do hereby certify that the land described in the surveyors certificate of Alex DeGiglio and mapped for subdivisional purposes is the corporate land of said Company to be apportioned hereto. Given under our hands and seals this 20th day of June 1935 AD.

Joseph Emerich president
 Stanley H. Emerich secretary

In presence of:
 Clyde M. DeWalt
 Francis J. Golden

State of Wisconsin
 County of Lincoln

Personally came before me this 20th day of June, 1935 the above named J.A. Emerich president and S.M. Emerich secretary of the Merrill Wooden Ware Company to me known to be the persons who executed the above owners certificate and acknowledged the same to be their act and deed.
 Clyde M. DeWalt Notary Public
 My Commission Expires July 1937

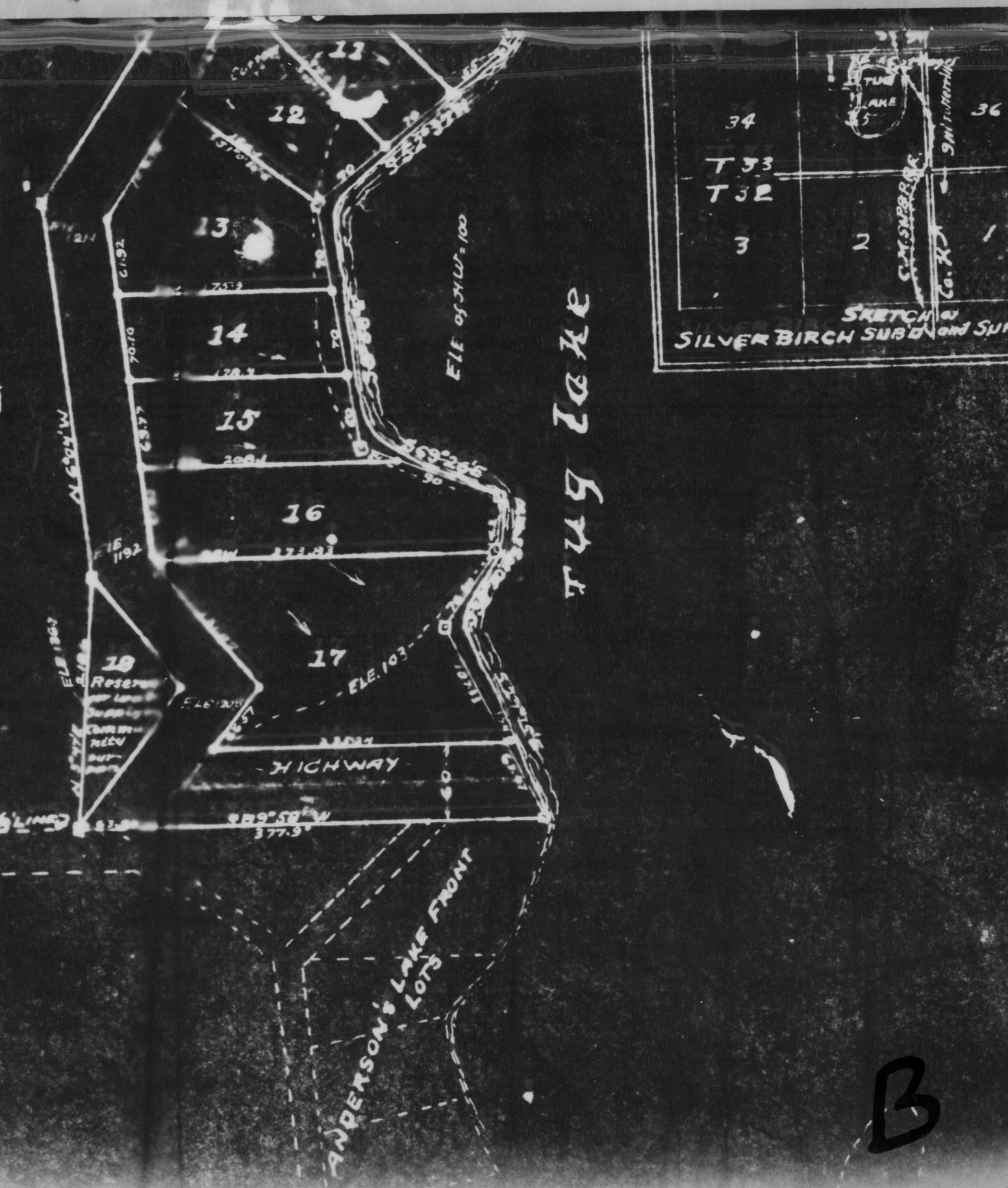

Town Clerk's Certificate
 State of Wisconsin
 County of Lincoln

Moved and seconded that the plat of Silver Birch Subdivision is hereby approved. I Chester Ceuse town Clerk of the Town of Rock Falls Lincoln County Wis. do hereby certify that the above motion was passed by the Town Board of the Town of Rock Falls on the 20th day of June 1935

res. Chester Ceuse Town Clerk
 subscribed and sworn to before me this 20th day of June 1935

W.C. Whillman Notary Public
 My Commission Expires Sept 5 1937

State Board of Health Approval
 Approved by the Wisconsin State Board of Health this 1st day of 1935

Signed
 State Domestic Sanitary Engineer
 State Health Officer

B