

Part of  
**SECTIONS 17, 18, 19 & 20**

**T. 31 N., R. 5 E.**

*Town of Corning  
 Lincoln County, Wis.*

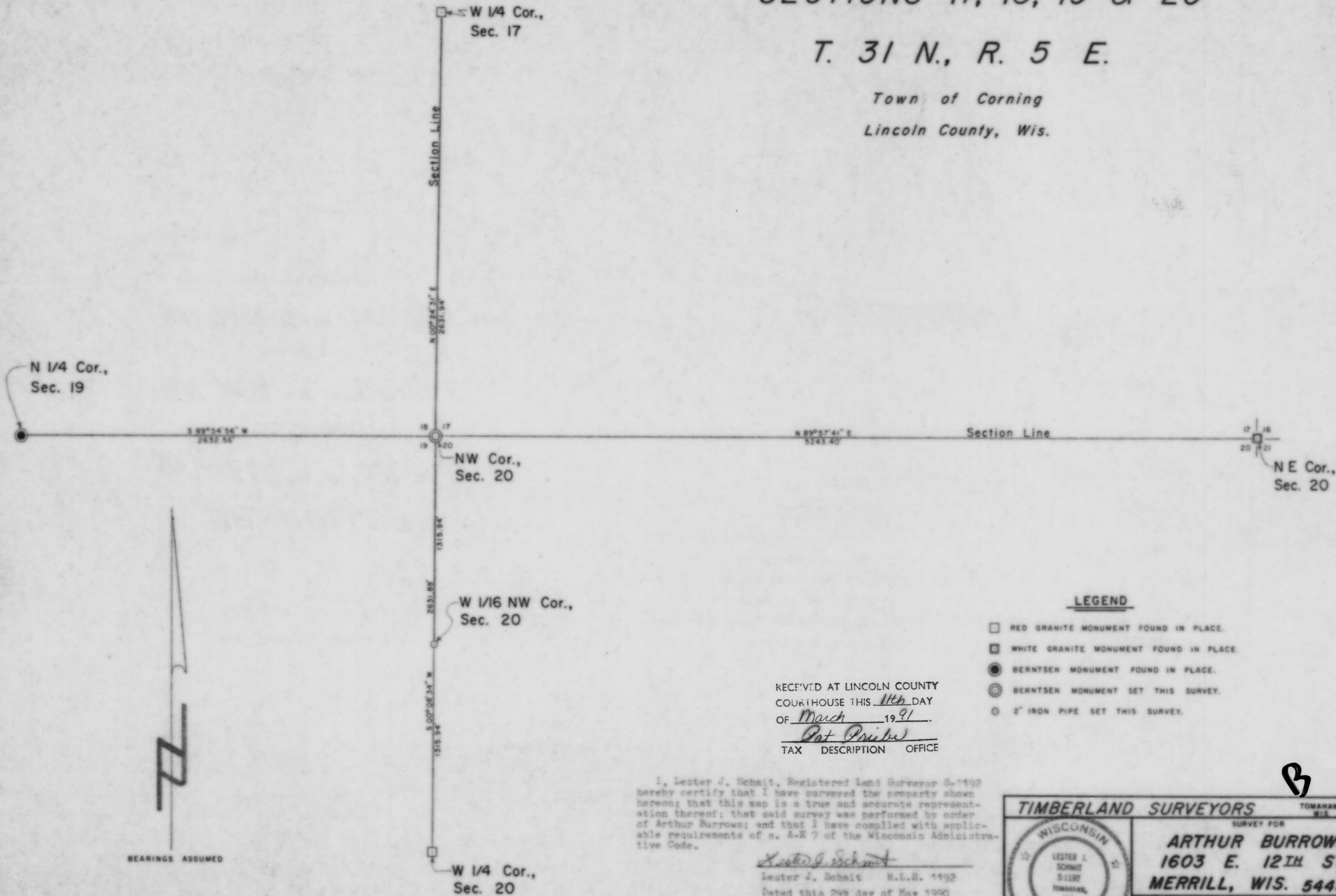

**LEGEND**

- ☐ RED GRANITE MONUMENT FOUND IN PLACE.
- ◻ WHITE GRANITE MONUMENT FOUND IN PLACE.
- BERNTSEN MONUMENT FOUND IN PLACE.
- ⊙ BERNTSEN MONUMENT SET THIS SURVEY.
- 2" IRON PIPE SET THIS SURVEY.

RECEIVED AT LINCOLN COUNTY  
 COURTHOUSE THIS 11th DAY  
 OF March 1991.  
*Pat Pribe*  
 TAX DESCRIPTION OFFICE

I, Lester J. Schmit, Registered Land Surveyor S-1192 hereby certify that I have surveyed the property shown hereon; that this map is a true and accurate representation thereof; that said survey was performed by order of Arthur Burrows; and that I have complied with applicable requirements of s. A-E 7 of the Wisconsin Administrative Code.

*Lester J. Schmit*  
 Lester J. Schmit R.L.S. 1192  
 Dated this 24th day of May 1990

<b>TIMBERLAND SURVEYORS</b>		<small>TOMAHAWK WIS.</small>
<small>SURVEY FOR</small>		
<b>ARTHUR BURROWS</b>		
<b>1603 E. 12TH ST.</b>		
<b>MERRILL, WIS. 54452</b>		
<small>DATE 24 MAY 90 DWN BY L.J.S. SCALE 1"=400'</small>		
<small>REVISED</small>	<small>BY</small>	<small>DWG. NO.</small>
<small>REVISED</small>	<small>BY</small>	<b>846</b>

**B**