

Part of the  
**NE 1/4, of the SW 1/4**  
 and of the  
**NW 1/4, of the SE 1/4**  
**SECTION 31**  
**T. 32 N., R. 7 E.**  
 Town of Merrill  
 Lincoln County, Wis.

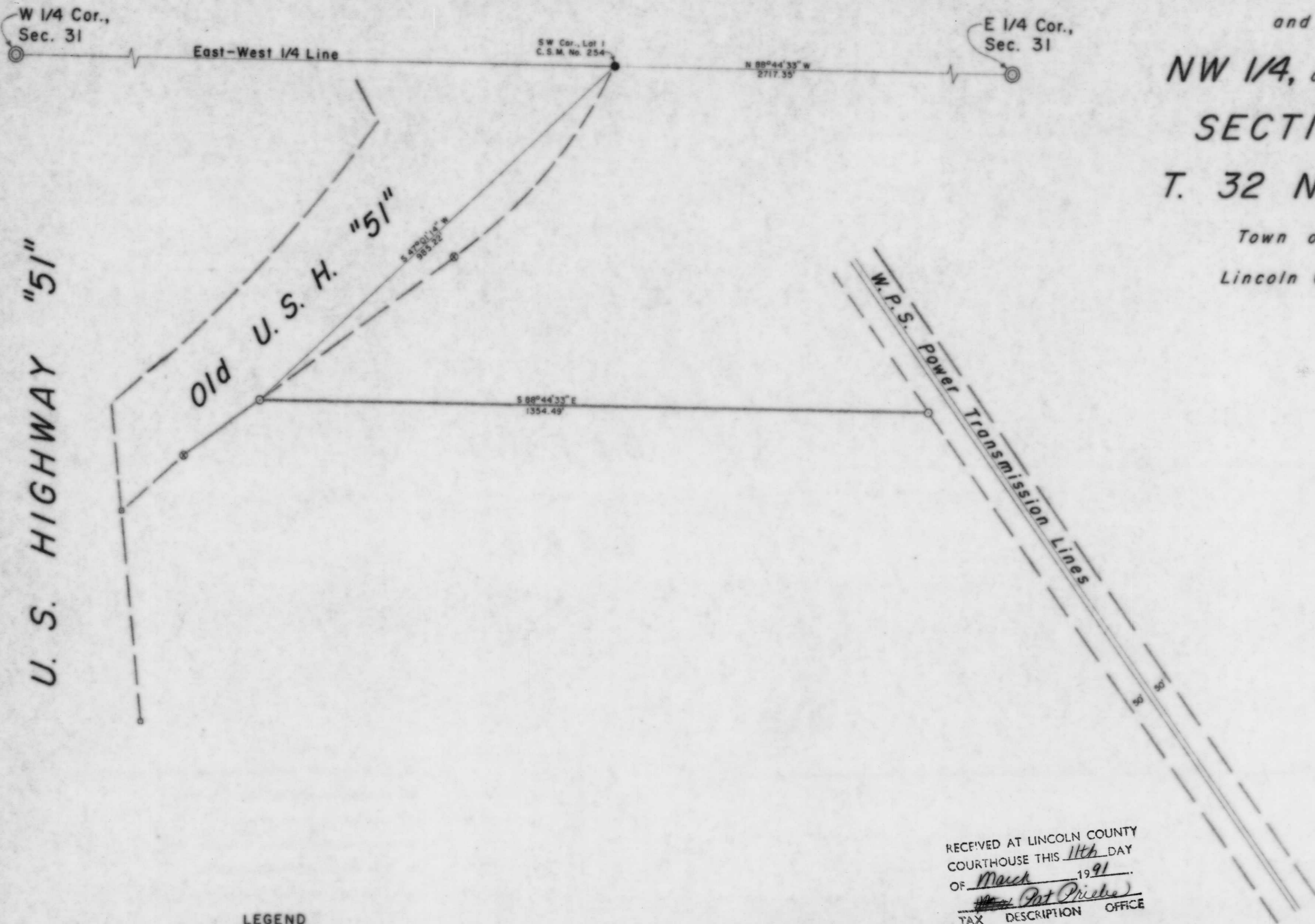

U. S. HIGHWAY "51"

**LEGEND**

- ⊙ BERNTSEN MONUMENT FOUND IN PLACE.
- ⊙ YELLOW WOOD R/W POST FOUND IN PLACE.
- ⊙ STEEL R/W STAKE FOUND IN PLACE.
- 1/4" IRON ROD FOUND IN PLACE.
- ⊙ 1/2" IRON PIPE SET THIS SURVEY.

I, Lester J. Schmit, Registered Land Surveyor S-1192 hereby certify that I have surveyed the property shown hereon; that this map is a true and accurate representation thereof; that said survey was performed by order of Edwin Sandas and Steve Latzig; and that I have complied with applicable requirements of s. 4-E 7 of the Wisconsin Administrative Code.

*Lester J. Schmit*  
 Lester J. Schmit R.L.S. S-1192  
 Dated this 22nd day of March 1990

RECEIVED AT LINCOLN COUNTY  
 COURTHOUSE THIS 11th DAY  
 OF March 1991  
*Pat Priebe*  
 TAX DESCRIPTION OFFICE

North is referenced to the east-west line of Section 31 which is  $N 88^{\circ}44'33'' W$  per C.S.M. No. 254.

<b>TIMBERLAND SURVEYORS</b>		TOWAHAWK WIS.
SURVEY FOR		
<b>EDWIN SANDAS &amp; STEVE LATZIG</b>		
<b>MERRILL, WIS. 54452</b>		
DATE 22 MAR 90	DWN BY L.J.S.	SCALE 1" = 150'
REVISED	BY	<b>DWG. NO. 841</b>
REVISED	BY	

