

Part of the
NE 1/4, of the SW 1/4
SECTION 33
T. 35 N., R. 7 E.
 Town of King
 Lincoln County, Wis.

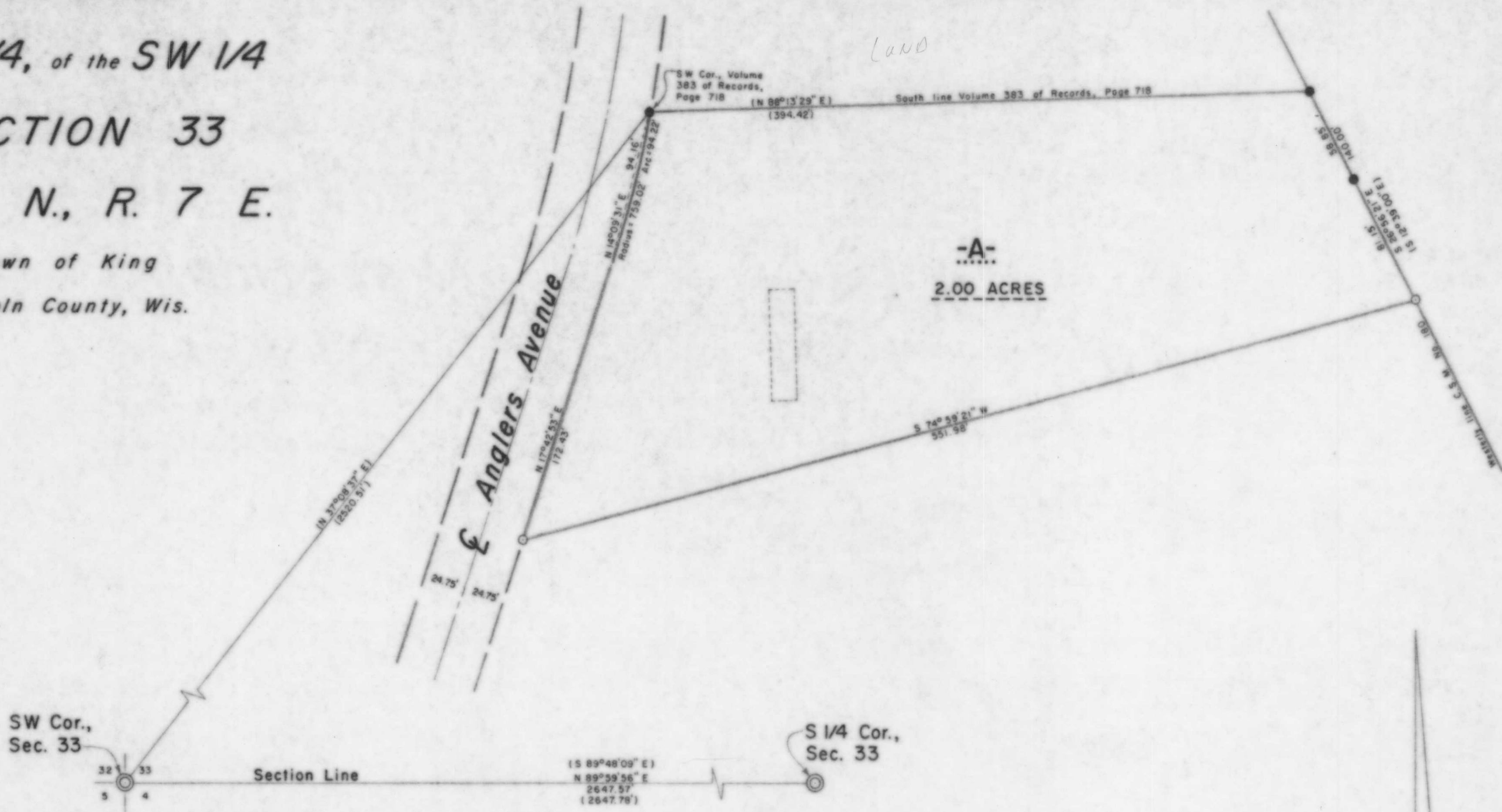

- LEGEND**
- ⊙ Berntsen monument found in place.
 - 1/2" iron pipe found in place.
 - 1/2" iron pipe set this survey.
 - [] Enclosure denotes building.
 - () Indicates recorded bearing or distance.

I, Lester J. Schmit, Registered Land Surveyor S-1192 hereby certify that I have surveyed the property shown hereon; that this map is a true and accurate representation thereof; that said survey was performed by order of Linda S. Krueger and Wayne B. Behrens; and that I have complied with applicable requirements of s. A-E 7 of the Wisconsin Administrative Code.

Lester J. Schmit
 Lester J. Schmit R.L.S. S-1192
 Dated this 1st day of March 1990

RECEIVED AT LINCOLN COUNTY
 COURTHOUSE THIS 11th DAY
 OF March 1991
Pat Priew
 TAX DESCRIPTION OFFICE

TIMBERLAND SURVEYORS		TOMAHAWK WIS.
	SURVEY FOR	
	LINDA S. KRUEGER & WAYNE B. BEHRENS 425 N. 4th ST. TOMAHAWK, WIS.	
DATE 28 FEB 90	OWN BY L.J.S.	SCALE 1" = 50'
REVISED	BY	DWG. NO.
REVISED	BY	840