

Part of  
**A. P. No. 146**  
**City of Tomahawk**  
 being in the  
**SW 1/4, of the NW 1/4**  
**SECTION 3**  
**T. 34 N., R. 6 E.**  
 Lincoln County, Wis.

I, Lester J. Schmit, Registered Land Surveyor S-1192 hereby certify that I have surveyed the property shown hereon; that this map is a true and accurate representation thereof; that said survey was performed by order of Richard Hudson; and that I have complied with applicable requirements of s. A-E 7 of the Wisconsin Administrative Code.

*Lester J. Schmit*  
 Lester J. Schmit P.L.S. S-1192  
 Dated this 1st day of February 1990

**LEGEND**

- ⊙ BERNTSEN MONUMENT FOUND IN PLACE.
- IRON PIN FOUND IN PLACE.
- 1" IRON PIPE FOUND IN PLACE.
- ⊙ 1" IRON PIPE SET THIS SURVEY.
- DENOTE BUILDINGS.

BEARINGS SOLAR

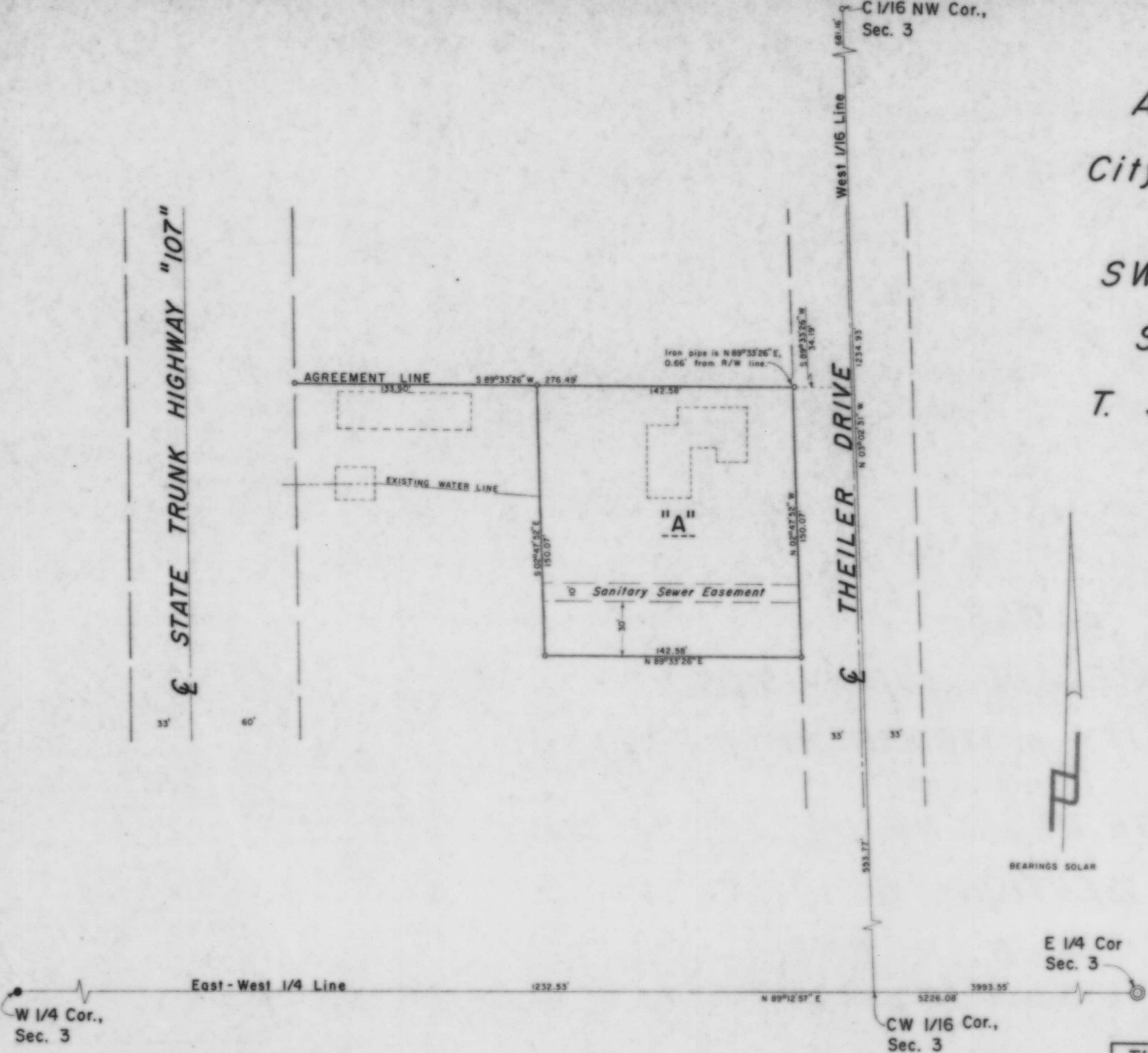

RECEIVED AT LINCOLN COUNTY  
 COURTHOUSE THIS 14th DAY  
 OF March 19 91.  
*Pat Miller*  
 TAX DESCRIPTION OFFICE

**TIMBERLAND SURVEYORS** TOMAHAWK WIS.

SURVEY FOR  
**RICHARD HUDSON**  
**1372 E - 8175 S**  
**SANDY, UTAH 84092**

DATE: FEB 90 DWN BY: L.J.S. SCALE: 1" = 40'

REVISED BY: DWG. NO. **835**

WISCONSIN LAND SURVEYOR  
 LESTER J. SCHMIT  
 S-1192  
 TOMAHAWK, WIS.

**B**