

Part of the
SW 1/4, of the NW 1/4
SECTION 22
T. 35 N., R. 8 E.
 Town of Harrison
 Lincoln County, Wis.

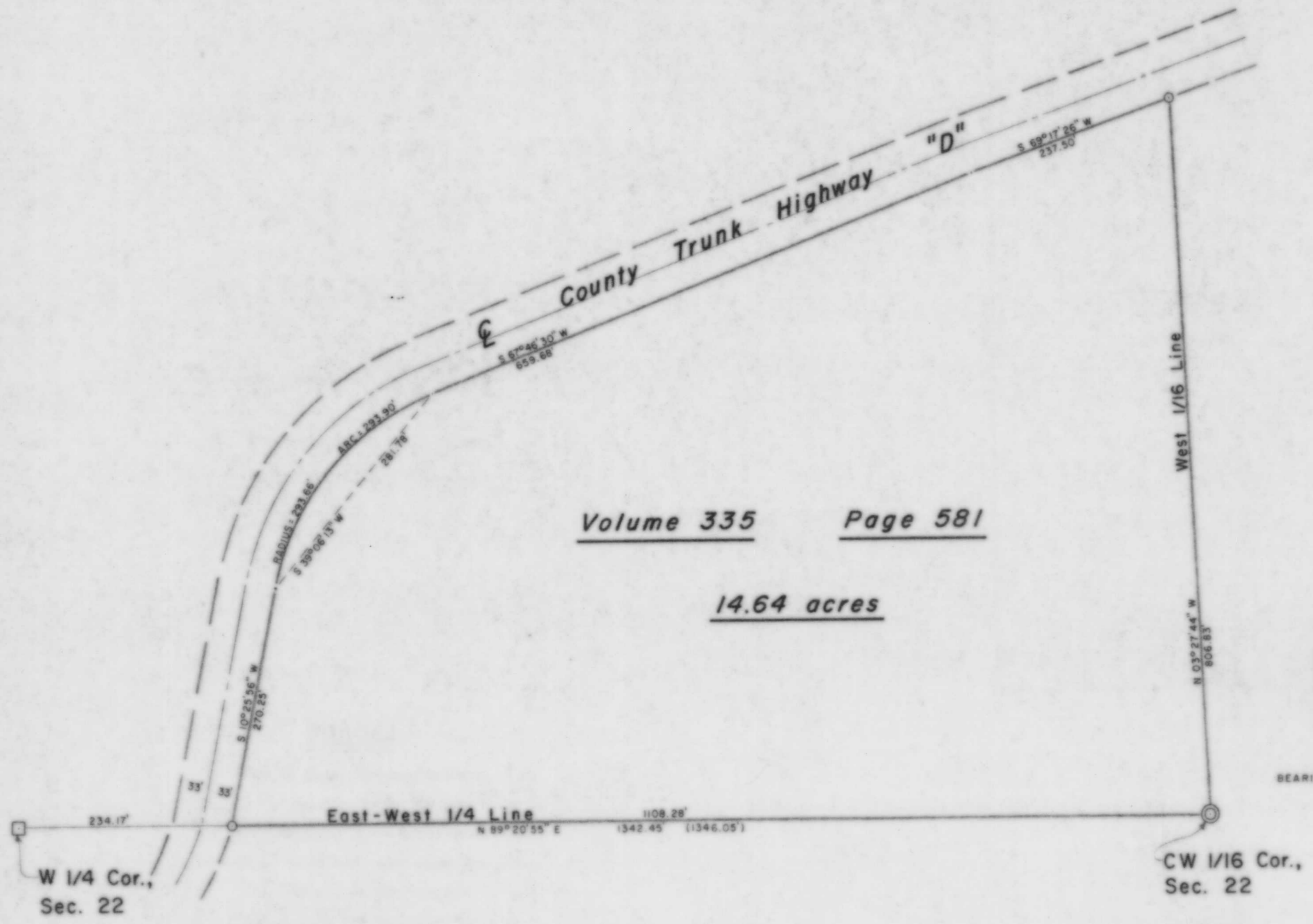

Volume 335 Page 581

14.64 acres

I, Lester J. Schmit, Registered Land Surveyor S-1192 hereby certify that I have surveyed the property shown hereon; that this map is a true and accurate representation thereof; that said survey was performed by order of Richard J. Schmidt; and that I have complied with applicable requirements of s. A-E 7 of the Wisconsin Administrative Code.

Lester J. Schmit
 Lester J. Schmit R.L.S. S-1192

Dated this 26th day of January 1990

LEGEND

- 6" x 6" GRANITE MONUMENT FOUND IN PLACE.
- ⊙ 2" IRON PIPE WITH BRASS CAP FOUND IN PLACE.
- 1 1/2" IRON PIPE SET THIS SURVEY.
- () INDICATES DISTANCE PER LINCOLN COUNTY FORESTRY DEPT. JUL 90

RECEIVED AT LINCOLN COUNTY
 COURTHOUSE THIS 14th DAY
 OF March 1991.
Pat Pinner
 TAX DESCRIPTION OFFICE

| | | |
|-------------------------------|-------------------|--|
| TIMBERLAND SURVEYORS | | <small>TOMAHAWK WIS</small> |
| <small>SURVEY FOR</small> | | |
| RICHARD J. SCHMIDT | | |
| W 1219 C.T.H. "D" | | |
| GLEASON, WIS. 54435 | | |
| <small>DATE 26 JAN 90</small> | | <small>OWN BY L.J.S. SCALE 1"=100'</small> |
| <small>REVISED</small> | <small>BY</small> | <small>DWG. NO.</small> |
| <small>REVISED</small> | <small>BY</small> | 824 |

