

Part of the
SE 1/4, of the SE 1/4
SECTION 7
T. 33 N., R. 7 E.

Town of Birch
 Lincoln County, Wis.

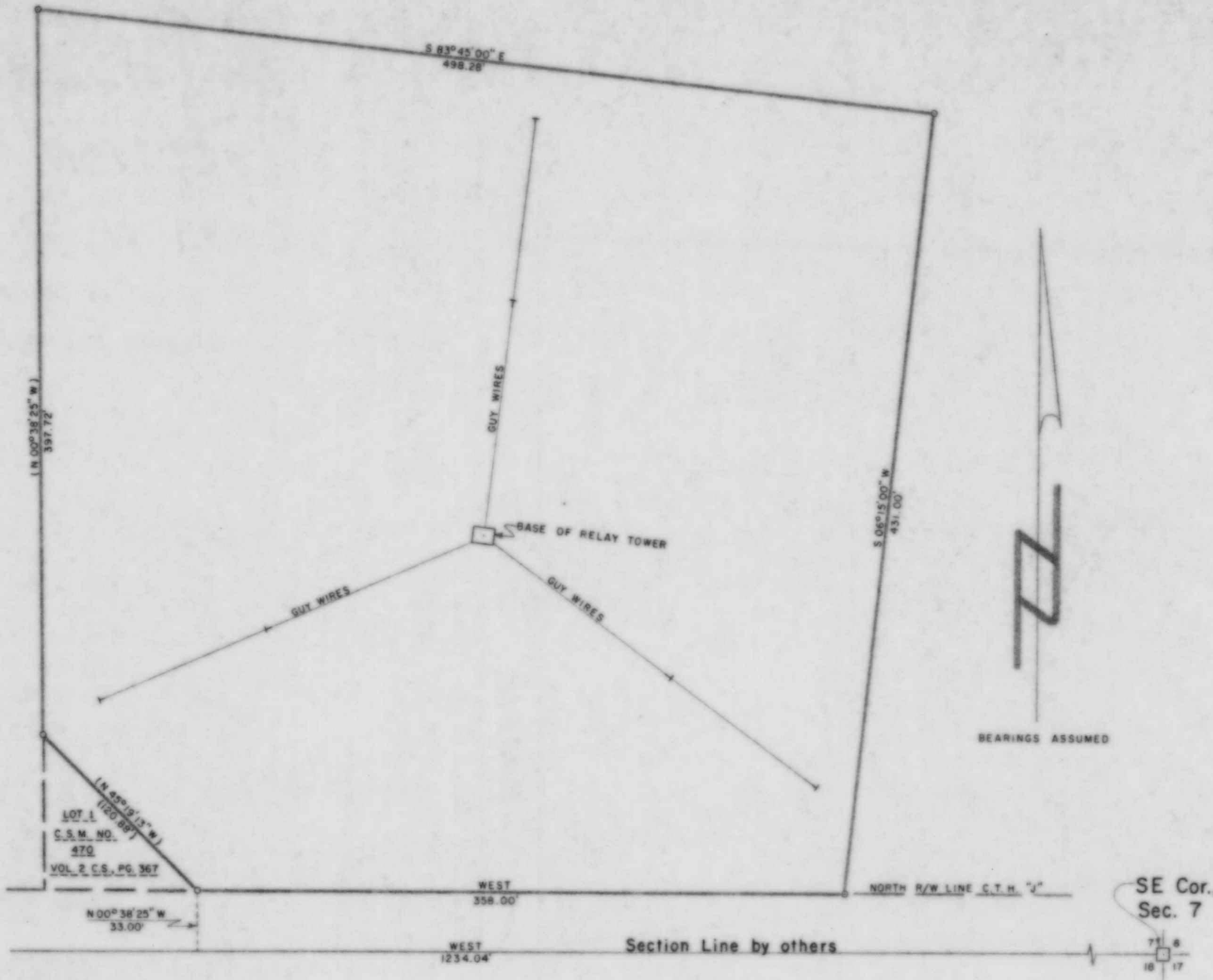

I, Lester J. Schmit, Registered Land Surveyor S-1192 hereby certify that I have surveyed the property shown hereon; that this map is a true and accurate representation thereof; that said survey was performed by order of Wisconsin RSA # 5 Limited Partnership and David C. Thurow of North-West Cellular, Inc.; and that I have complied with applicable requirements of S. A-E 7 of the Wisconsin Administrative Code.

Lester J. Schmit
 Lester J. Schmit R.L.S. S-1192
 Dated this 30th day of March 1990

NOTE: Legal description conforming to this survey has been provided on separate sheet.

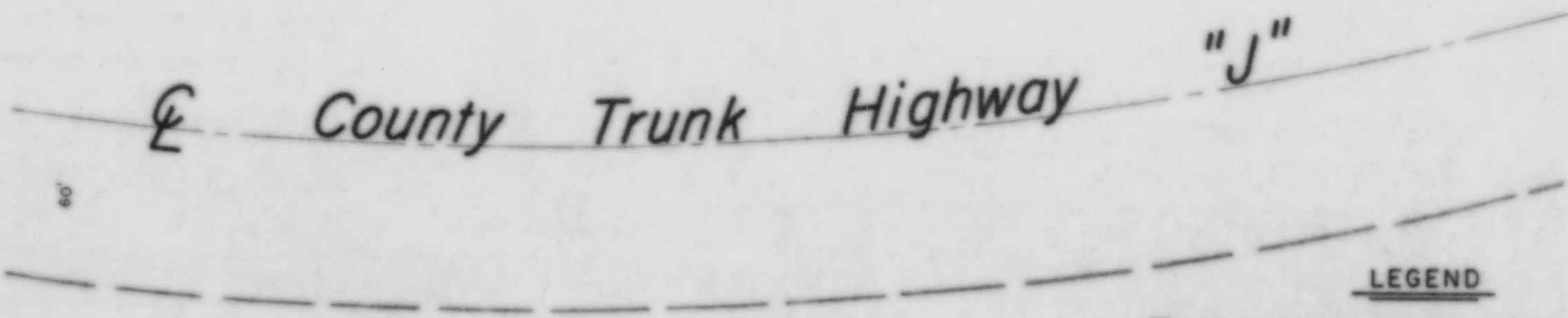

- LEGEND**
- 6" x 6" GRANITE MONUMENT FOUND IN PLACE.
 - 1" IRON PIPE SET FOR C.S.M. NO. 470.
 - 1" IRON PIPE SET THIS SURVEY.
 - ⊥ ANCHOR OF GUY WIRE FOR TOWER.
 - () INDICATES RECORDED BEARING OR DISTANCE.

RECEIVED AT LINCOLN COUNTY
 COURTHOUSE THIS 14th DAY
 OF March 1991
Pat Priebe
 TAX DESCRIPTION OFFICE

TIMBERLAND SURVEYORS		TOMAHAWK WIS.
SURVEY FOR		
North-West Cellular, Inc.		
901 Kilbourn Ave.		
Tomah, Wis. 54660		
DATE 30 MAR 90		OWN BY L.J.S. SCALE 1"=50'
REVISED	BY	DWG. NO.
REVISED	BY	817

B