

Part of the
SW 1/4, of the NW 1/4
SECTION 23
T. 35 N., R. 6 E.
 Town of Bradley
 Lincoln County, Wis.

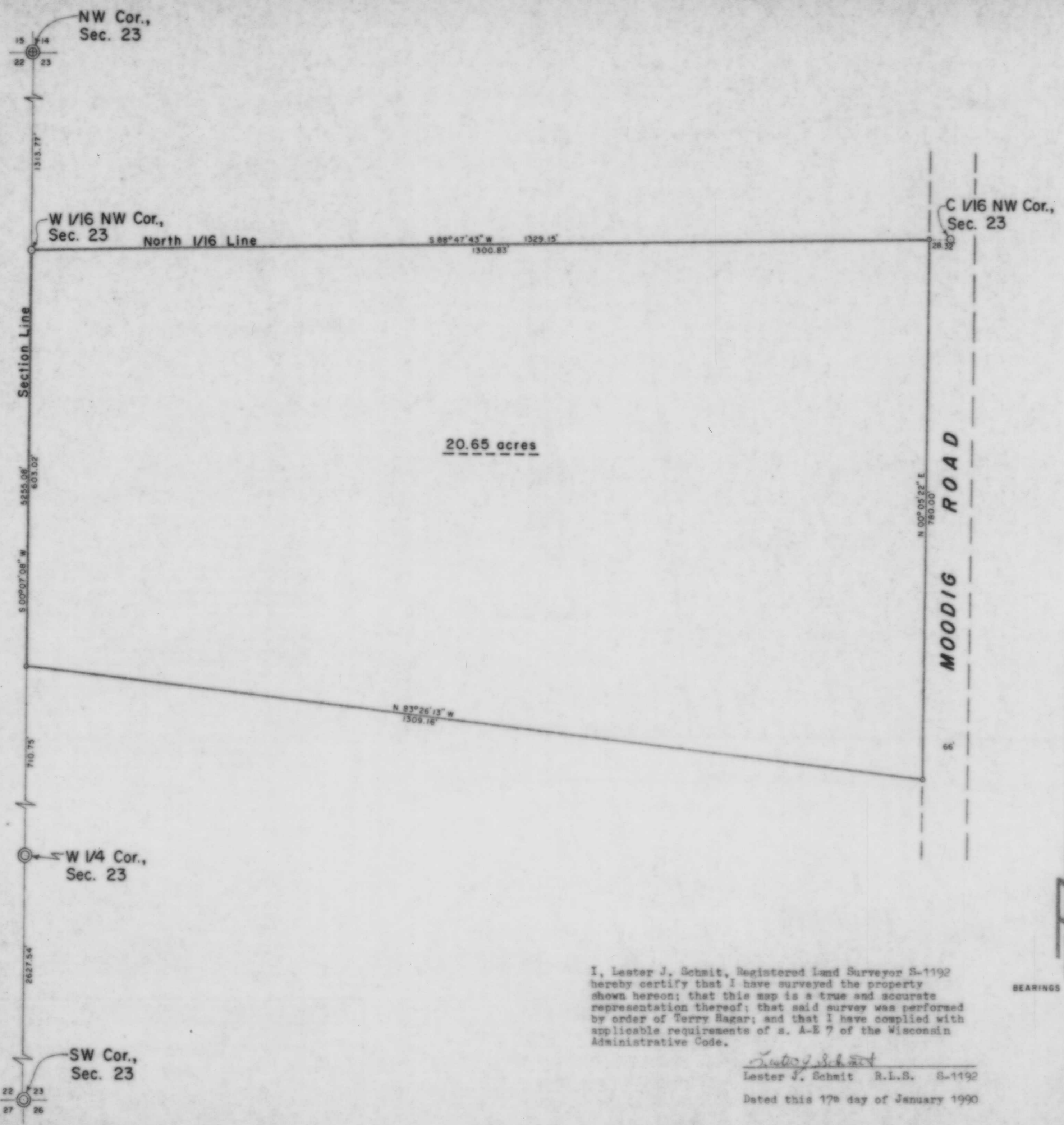

RECEIVED AT LINCOLN COUNTY
 COURTHOUSE THIS 11th DAY
 OF March 1991.
Pat P... ..
 TAX DESCRIPTION OFFICE

LEGEND

- ⊕ BERNTSEN MONUMENT FOUND IN PLACE.
- ⊙ BERNTSEN MONUMENT TO BE SET THE SPRING 1990.
- 2" IRON PIPE SET THIS SURVEY.
- 1/2" IRON PIPE SET THIS SURVEY.

I, Lester J. Schmit, Registered Land Surveyor S-1192 hereby certify that I have surveyed the property shown hereon; that this map is a true and accurate representation thereof; that said survey was performed by order of Terry Hagar; and that I have complied with applicable requirements of s. A-E 7 of the Wisconsin Administrative Code.

Lester J. Schmit
 Lester J. Schmit R.L.S. S-1192
 Dated this 17th day of January 1990

BEARINGS SOLAR

TIMBERLAND SURVEYORS		TOMAHAWK WIS.
SURVEY FOR		
TERRY HAGAR		
MOODIG ROAD		
TOMAHAWK, WIS.		
DATE 17 JAN 90	OWN BY L.J.S.	SCALE 1" = 100'
REVISED	BY	DWG. NO. 818
REVISED	BY	

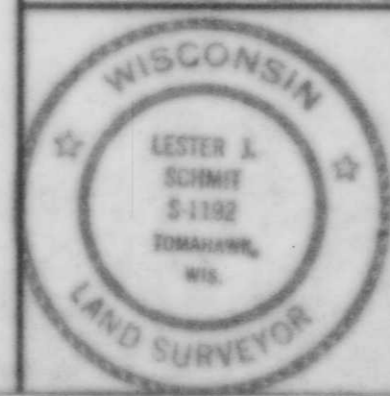

M264A