

11th ST.

LINCOLN AVE.

B.M. NE butt on hydrant,
elev. +100.00 assumed.

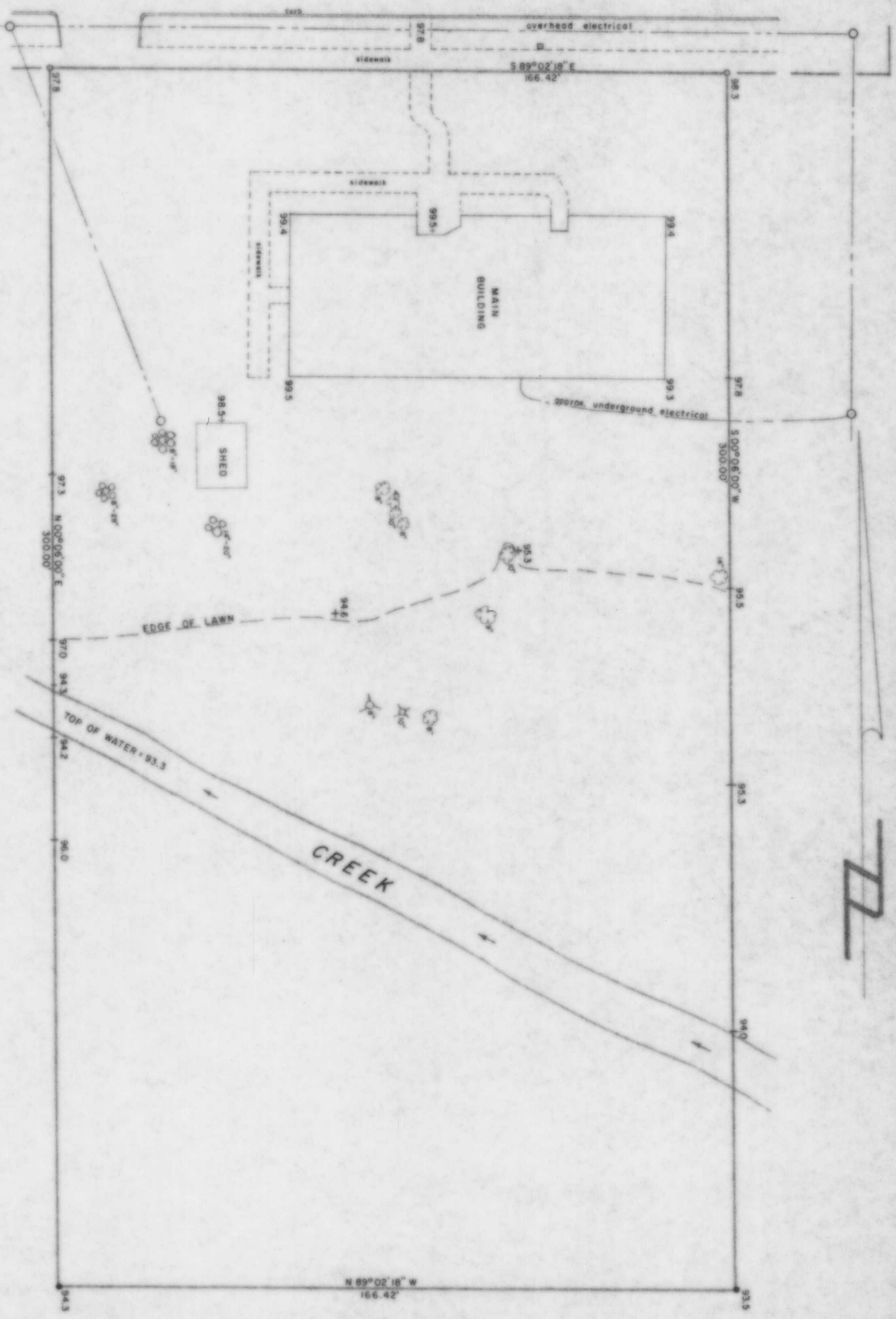

LOT 1, C.S.M. No. 128

being part of

GOV'T. LOT 7

SECTION 34

T. 35 N., R. 6 E.

City of Tomahawk
Lincoln County, Wis.

NE 50

LEGEND

- 3/4 IRON ROD FOUND IN PLACE.
- ⊙ RAILROAD SPIKE FOUND IN PLACE.
- DRILL HOLE IN SIDEWALK FOUND IN PLACE.
- ⊗ WILLOW CLUMP
- ⊙ TAMARACK
- ⊙ WHITE BIRCH
- ⊙ ASPEN
- ⊙ JACK PINE
- ⊙ CURB-STOP
- ⊙ MANHOLE
- ⊙ HYDRANT
- ⊙ POWER OR LIGHT POLE

TIMBERLAND SURVEYORS



RECEIVED AT LINCOLN COUNTY
COURTHOUSE THIS 11th DAY
OF March 1991
OF Pat Fischer
TAX DESCRIPTION OFFICE



LINCOLN INDUSTRIES
648 E. LINCOLN AVE.
TOMAHAWK, WIS.

DATE 30 OCT 89 DWN. BY L.J.S. SCALE 1" = 20'
REVISED BY
REVISED BY
DWG. NO. 814