

M263A

La Certe Lake

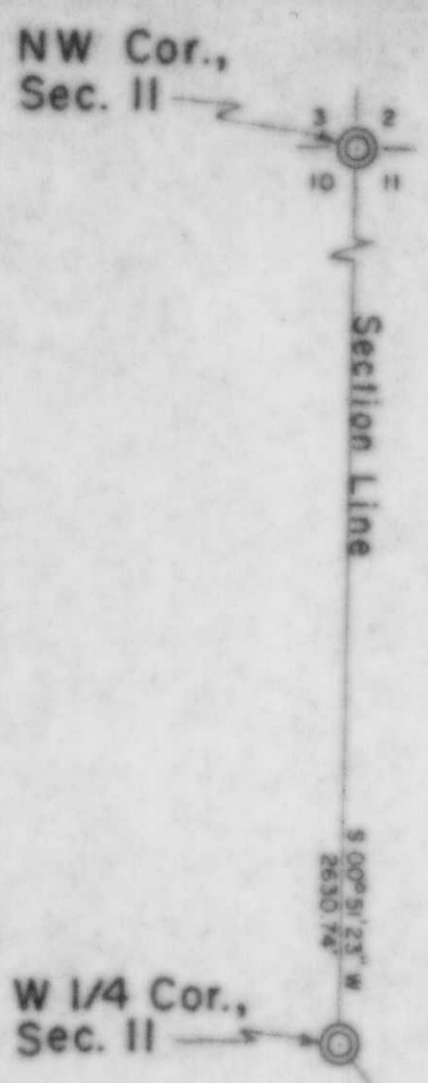

Part of the  
 SW 1/4  
 SECTION 11  
 T. 34 N., R. 6 E.  
 Town of Bradley  
 Lincoln County, Wis.

RECEIVED AT LINCOLN COUNTY  
 COURTHOUSE THIS 14th DAY  
 OF March 1991  
 Pat Ombler  
 TAX DESCRIPTION OFFICE



WISCONSIN LAND SURVEYOR

TIMBERLAND SURVEYORS TOMAHAWK WIS.

STANLEY PARKER  
 N 9014 HWY. "107"  
 TOMAHAWK, WIS.

DATE 21 SEP 89 OWN BY U.S. SCALE 1" = 50'

REVISED BY DWG. NO. 808