

PRELIMINARY MAP

OF PROPOSED DIVISION LOCATED IN GOV'T LOT 1
SECTION 32, T32N, R6E, TOWN OF MERRILL, LINCOLN
CO. WISCONSIN.

B

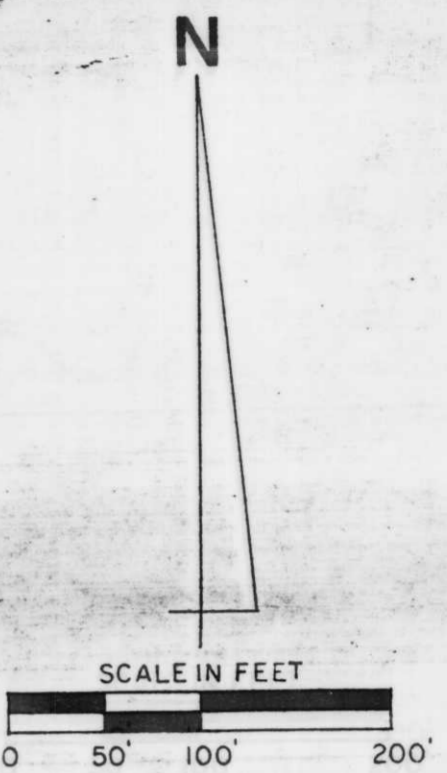
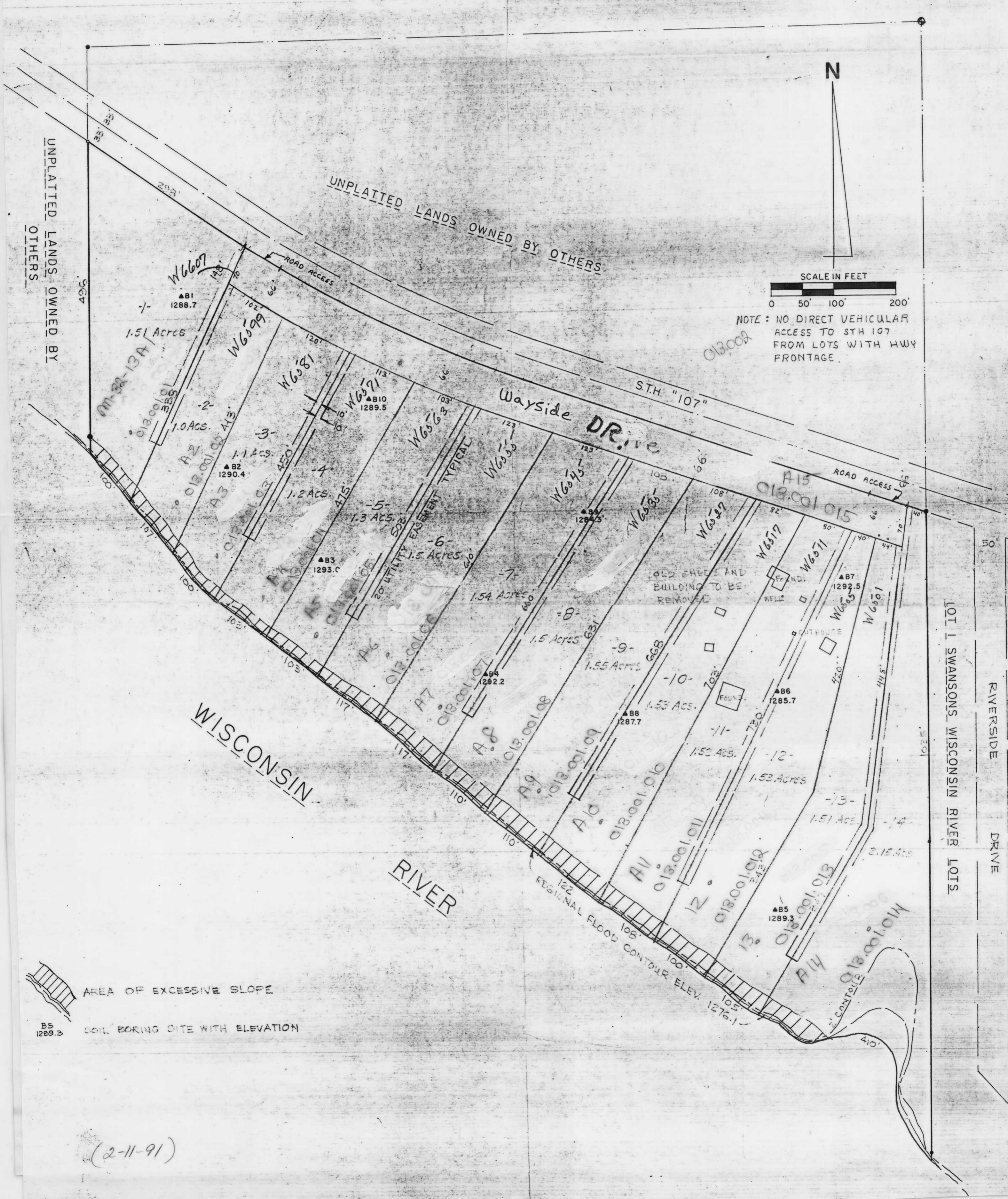

NOTE: NO DIRECT VEHICULAR ACCESS TO STH 107 FROM LOTS WITH HWY FRONTAGE.

AREA OF EXCESSIVE SLOPE
SOIL BORING SITE WITH ELEVATION

(2-11-91)