

PART OF GOVERNMENT LOT 7
SECTION 10, T35N, R6E, TOWN OF BRADLEY
LINCOLN COUNTY, WISCONSIN

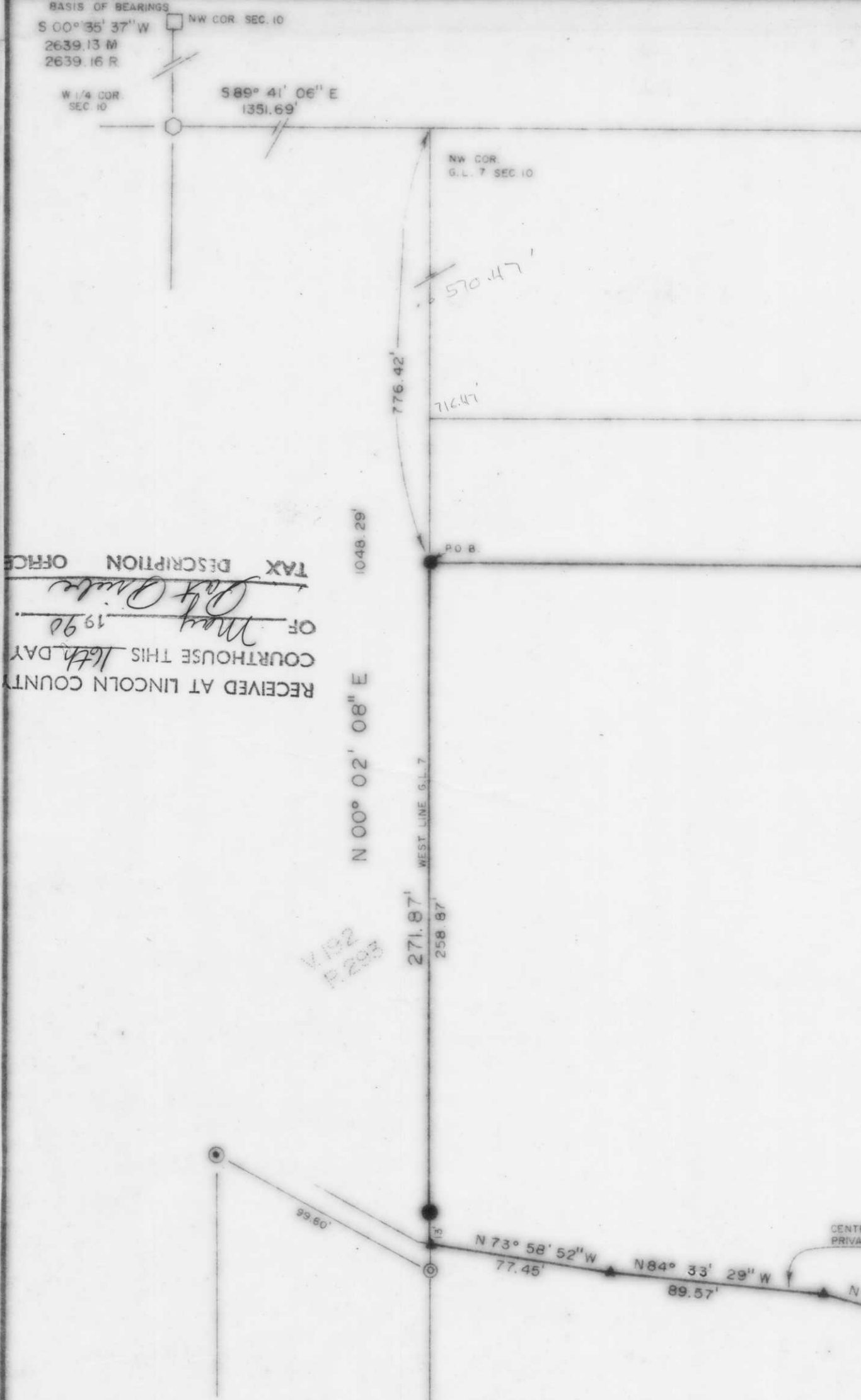

RECEIVED AT LINCOLN COUNTY
COURTHOUSE THIS 16th DAY
OF May 1990
TAX DESCRIPTION OFFICE



-|-
182,314,009 Sq. Ft.
4.185 Ac

CURVE DATA
Δ = 65° 13' 35"
R = 48.56'
L = 55.29'
C = 52.35'

LEGAL DESCRIPTION PARCEL -1-
Being a part of Government Lot 7, Section 10, T35N, R6E, Town of Bradley,
Lincoln County, Wisconsin being more particularly described as follows:
Commencing at the west 1/4 corner of section 10, a found PK nail at the intersection
of Essex and Half Moon Lake Roads. Thence; S 89° 41' 06" E along the east/west center
section line a distance of 1351.69 feet to the northwest corner of Government Lot 7. Thence;
S 00° 02' 08" W along the west line of Gov. Lot 7 a distance of 776.42 feet to a set 1" iron
bar. Said point being the POINT OF BEGINNING. Thence; S 89° 41' 06" E a distance of 463.65 feet to
a set iron bar. Thence; N 73° 18' 54" E a distance of 200.00 feet to a found 1" iron bar 14.00 feet distant from
the shore of Clear Lake. Thence; S 5° 06' 58" E along the shore of Clear Lake a distance of 199.57 feet to a found 1" iron bar
13.00 feet distant from the shore of Clear Lake. Thence; S 77° 49' 20" W along a line by agreement recorded in V.454, P.334 LCR a
distance of 191.26 feet to a set 1" iron bar on the easterly right-of-way of a private road. Thence; continuing S 77° 49' 20" W a
distance of 12.79 feet to the center of said private road. Thence; S 2° 44' 02" E along said center line a distance of 56.91 feet
to the beginning of a curve concave to the southeast with a central angle of 65° 13' 35" a radius of 48.56 feet a long chord of
52.35 feet and an arc length of 55.29 feet to a point. Thence; continuing along said center line, S 63° 25' 15" W a distance of
57.24 feet to a point. Thence; S 74° 29' 08" W a distance of 72.01 feet to a point. Thence; N 86° 45' 48" W a distance of 35.28
feet to a point. Thence; N 80° 20' 00" W a distance of 47.17 feet to a point. Thence; N 75° 17' 39" W a distance of 85.56 feet
to a point. Thence; N 84° 33' 29" W a distance of 89.57 feet to a point. Thence; N 73° 58' 52" W a distance of 77.45 feet to a
point. Thence; leaving said road center line, N 00° 02' 08" E a distance of 271.87 feet to THE POINT OF BEGINNING.

- LEGEND**
- FOUND CONCRETE POST
 - FOUND 2" IRON PIPE
 - ⊙ FOUND 1 1/4" IRON PIPE
 - FOUND PK NAIL
 - FOUND 1" IRON BAR
 - SET 1"X30" IRON BAR 2.00 lb/ft
 - ▲ BENCHMARKS ANGLE POINT NOT MONUMENTED
 - RM DENOTES RECORD OR MEASURED
 - DENOTES EXISTING STRUCTURE

Subject to and together with any and all easements, restrictions, right-of-ways of record and or of use.
Said parcel contains 4.185 Ac. (182,314,009 Sq.Ft.)
SURVEYORS CERTIFICATE:
I, David L. Lemke, Registered Land Surveyor S-1845, hereby certify that I have surveyed the above described parcel; that his map
is an accurate survey and a true representation thereof and correctly shows the exterior boundary lines and the correct measure-
ments thereof; that I have made such survey by the order of MRS. CHARLES LENKE, and that I have complied with requirements of
Chapter A-E 7.05 of the Wisconsin Administrative Code.
PREPARED FOR: Mrs. Charles Lemke
609 Gray Place
Nausau, Wisconsin 54401
MAY 14, 1990
PREPARED BY: BOUNDARY HUNTER
P.O. Box 442
Tomahawk, Wisconsin 54487
715-453-7035

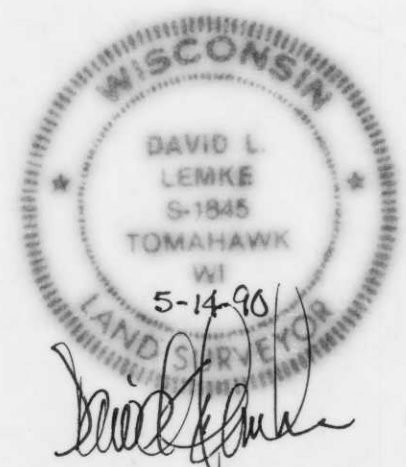

B