

N 1/2 NW 1/4 SECTION 16, T35N, R6E
 TOWN of BRADLEY, LINCOLN COUNTY, WISCONSIN

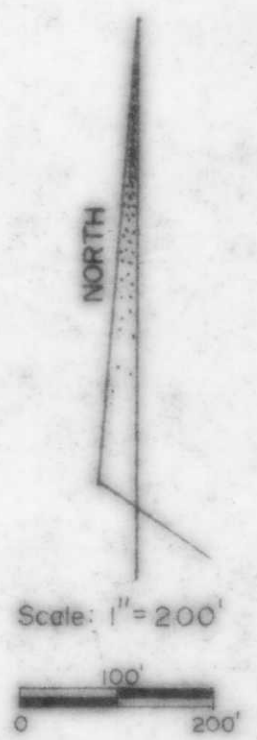
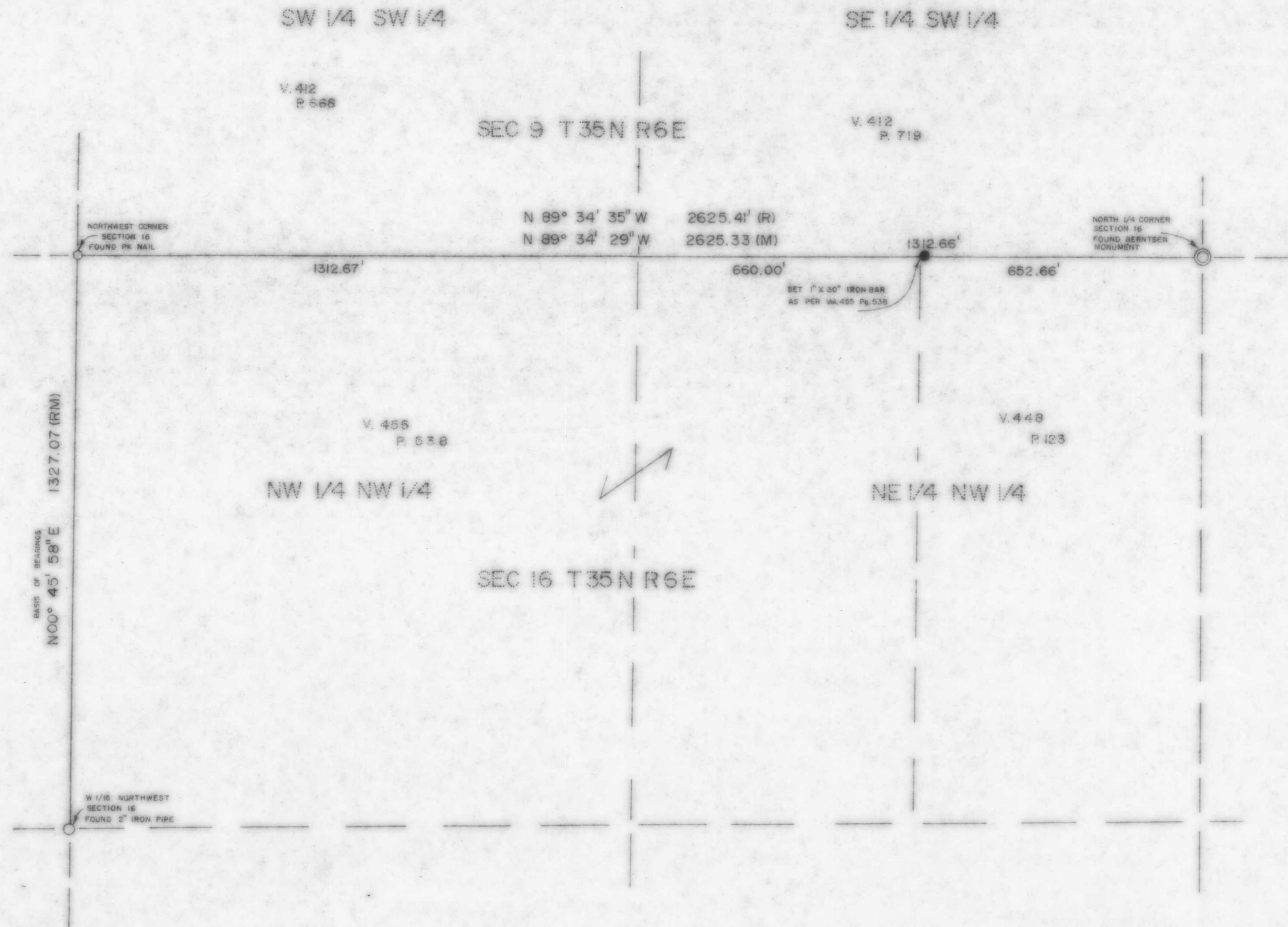

SURVEY BASED ON SECTION SUBDIVISION
 BY S-878 DATED 10/11/76
 RM: DENOTES RECORD or MEASURED

RECEIVED AT LINCOLN COUNTY
 COURTHOUSE THIS 16th DAY
 OF May 1990
Pat Ariles
 TAX DESCRIPTION OFFICE

PREPARED FOR: KEN ISLO
 N 11122 TANNERY RD
 TOMAHAWK, WI. 54487
 MAY 7, 1990

PREPARED BY: BOUNDARY HUNTER
 P.O. BOX 442
 TOMAHAWK, WI. 54487
 715-453-7035



M 260 A