

14520

Part of
A. P. No. 146
 City of Tomahawk
 being in the
SW 1/4, of the NW 1/4
SECTION 3
T. 34 N., R. 6 E.
 Lincoln County, Wis.

I, Lester J. Schmit, Registered Land Surveyor S-1192 hereby certify that I have surveyed the property shown hereon; that this map is a true and accurate representation thereof; that said survey was performed by order of Richard Hudson; and that I have complied with applicable requirements of s. A-E 7 of the Wisconsin Administrative Code.

Lester J. Schmit
 Lester J. Schmit R.L.S. S-1192
 Dated this 1st day of February 1990

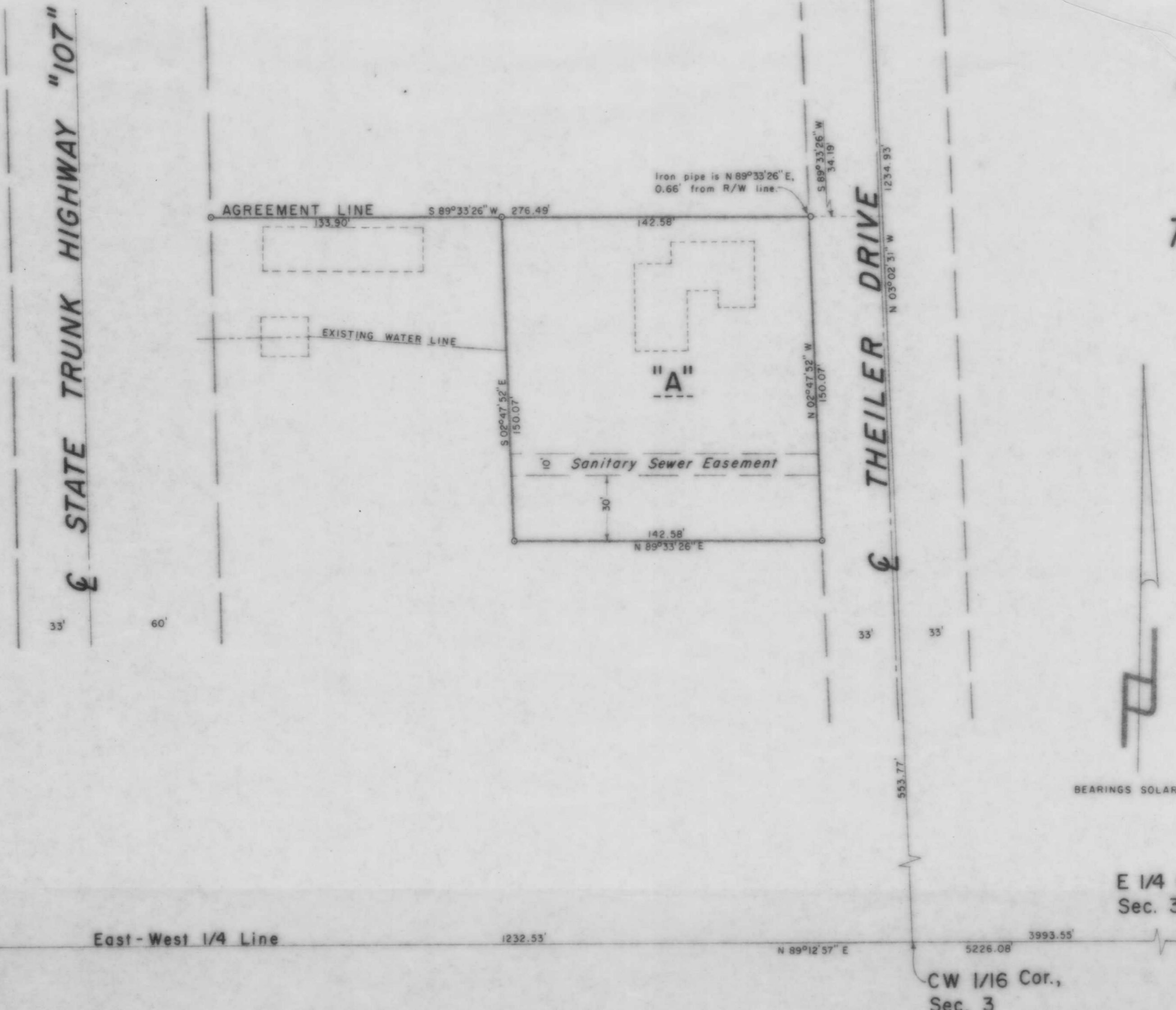

LEGEND

- ⊙ BERNTSEN MONUMENT FOUND IN PLACE.
- IRON PIN FOUND IN PLACE.
- 1" IRON PIPE FOUND IN PLACE.
- ⊙ 1" IRON PIPE SET THIS SURVEY.
- DENOTE BUILDINGS.

BEARINGS SOLAR

RECEIVED AT LINCOLN COUNTY COURTHOUSE THIS _____ DAY OF _____ 19_____.
 TAX DESCRIPTION OFFICE

W 1/4 Cor., Sec. 3

CW 1/16 Cor., Sec. 3

RECEIVED AT LINCOLN COUNTY COURTHOUSE THIS 13 DAY OF March 1990.
Pat Ruelke
 TAX DESCRIPTION OFFICE

TIMBERLAND SURVEYORS TOMAHAWK WIS.

SURVEY FOR
RICHARD HUDSON
1372 E - 8175 S
SANDY, UTAH 84092

DATE 1 FEB 90 DWN. BY L.J.S. SCALE 1" = 40'

REVISED BY DWG. NO. 835

REVISED BY

