

M259A

# HLATAVY'S SUBDIVISION

IN SEC. 32, T. 35N, R. 6E, TOWN OF BRADLEY, LINCOLN CO, Wis.  
SW 1/4 OF THE NW 1/4, SE 1/4 OF THE NW 1/4  
& THE NE 1/4 OF THE SW 1/4

## SURVEYOR'S AFFIDAVIT

STATE OF WIS. }  
COUNTY OF LINCOLN } ss

ROBERT A. SAVERS, SURVEYOR, BEING FIRST DULY SWORN ON OATH DESPOSES AND SAYS THAT BY ORDER AND AUTHORITY OF MARIA HLATAVY IN HER RIGHT, OWNER, HE HAS SURVEYED AND CAUSED TO BE MAPPED AND PLATTED A TRACT OF LAND KNOWN AS HLATAVY'S SUBDIVISION IN THE TOWN OF BRADLEY, LINCOLN CO WIS. CONSISTING OF THAT PART OF THE SW 1/4 OF THE NW 1/4 LYING EAST OF THE RAILROAD RIGHT-OF-WAY TO THE HIGH WATER MARK OF LAKE MOHAWKSIN, THE SE 1/4 OF THE NW 1/4 (THAT PART OF) COMMENCING AT A TWO INCH POST ON THE WEST BOUNDARY LINE OF THE SE 1/4 OF THE NW 1/4 500' NORTH OF THE SW CORNER OF SAID SE 1/4 OF THE NW 1/4 THENCE RUNNING SOUTH AND EAST AT AN ANGLE OF 54° 15' 00" TO THE SOUTH BOUNDARY LINE OF SAID SE 1/4 OF THE NW 1/4 THENCE EAST ON SAID SOUTH BOUNDARY LINE TO THE HIGH WATER MARK OF LAKE MOHAWKSIN THENCE FOLLOWING HIGH WATER MARK NORTH AND WEST TO WEST BOUNDARY LINE OF SAID SE 1/4 OF THE NW 1/4 THENCE SOUTH ON SAID BOUNDARY LINE TO THE POINT OF BEGINNING, THAT PART OF THE NE 1/4 OF THE SW 1/4 COMMENCING AT A POINT ON THE NORTH BOUNDARY LINE OF THE NE 1/4 OF THE SW 1/4 775' EAST OF THE NW CORNER OF SAID NE 1/4 OF THE SW 1/4 THENCE RUNNING SOUTH AND EAST AT AN ANGLE OF 33° 15' 00" A DISTANCE OF 90.0' TO A TWO INCH POST THENCE SOUTH AND EAST AT AN ANGLE OF 25° 15' 00" A DISTANCE OF 271.16' TO A TWO INCH POST THENCE NORTH AND EAST AT AN ANGLE OF 65° 25' 00" A DISTANCE OF 361.8' TO THE HIGH WATER MARK OF LAKE MOHAWKSIN TO THE NORTH BOUNDARY LINE OF SAID NE 1/4 OF THE SW 1/4 THENCE WEST ON SAID BOUNDARY LINE OF THE NE 1/4 OF THE SW 1/4 TO THE POINT OF BEGINNING THE EXTERIOR BOUNDARIES AS COVERED IN AFFORESAID DESCRIPTION.

I FURTHER CERTIFY THAT THE ABOVE IS A CLEAR AND CONISE DESCRIPTION OF THE BOUNDARIES OF THE LAND SURVEYED AND THAT THE ATTACHED MAP IS A TRUE AND CORRECT REPRESENTATION OF SAID BOUNDARIES AND OF THE SUBDIVISIONS MADE AND THAT SURVEYING SURVEYOR'S AND MAPPING I HAVE COMPLIED WITH CHAPTER 236 OF STATUTES OF THE STATE OF WISCONSIN.

DATED AT MERRILL, WISCONSIN THIS DAY OF 1948

SUBSCRIBED AND SWORN TO BEFORE ME THIS DAY OF 1948

NOTARY PUBLIC, LINCOLN CO WIS.

## OWNERS CERTIFICATE

STATE OF WIS. }  
COUNTY OF LINCOLN } ss

I, MARIA HLATAVY, OWNER OF NORTH BELL ST, CHICAGO, ILLINOIS, DO HEREBY CERTIFY THAT I HAVE CAUSED THE LANDS DESCRIBED IN THE FOREGOING AFFIDAVIT OF ROBERT A. SAVERS, TO BE SURVEYED, MAPPED, AND DIVIDED AS REPRESENTED ON THIS MAP.

MARIA HLATAVY

STATE OF WIS. }  
COUNTY OF LINCOLN } ss

PERSONALLY CAME BEFORE ME THIS 11 DAY OF 1948 THE ABOVE NAMED, MARIA HLATAVY, TO ME KNOWN TO BE THE PERSON WHO EXECUTED THE FOREGOING INSTRUMENT AND ACKNOWLEDGED SAME.

Notary Public.

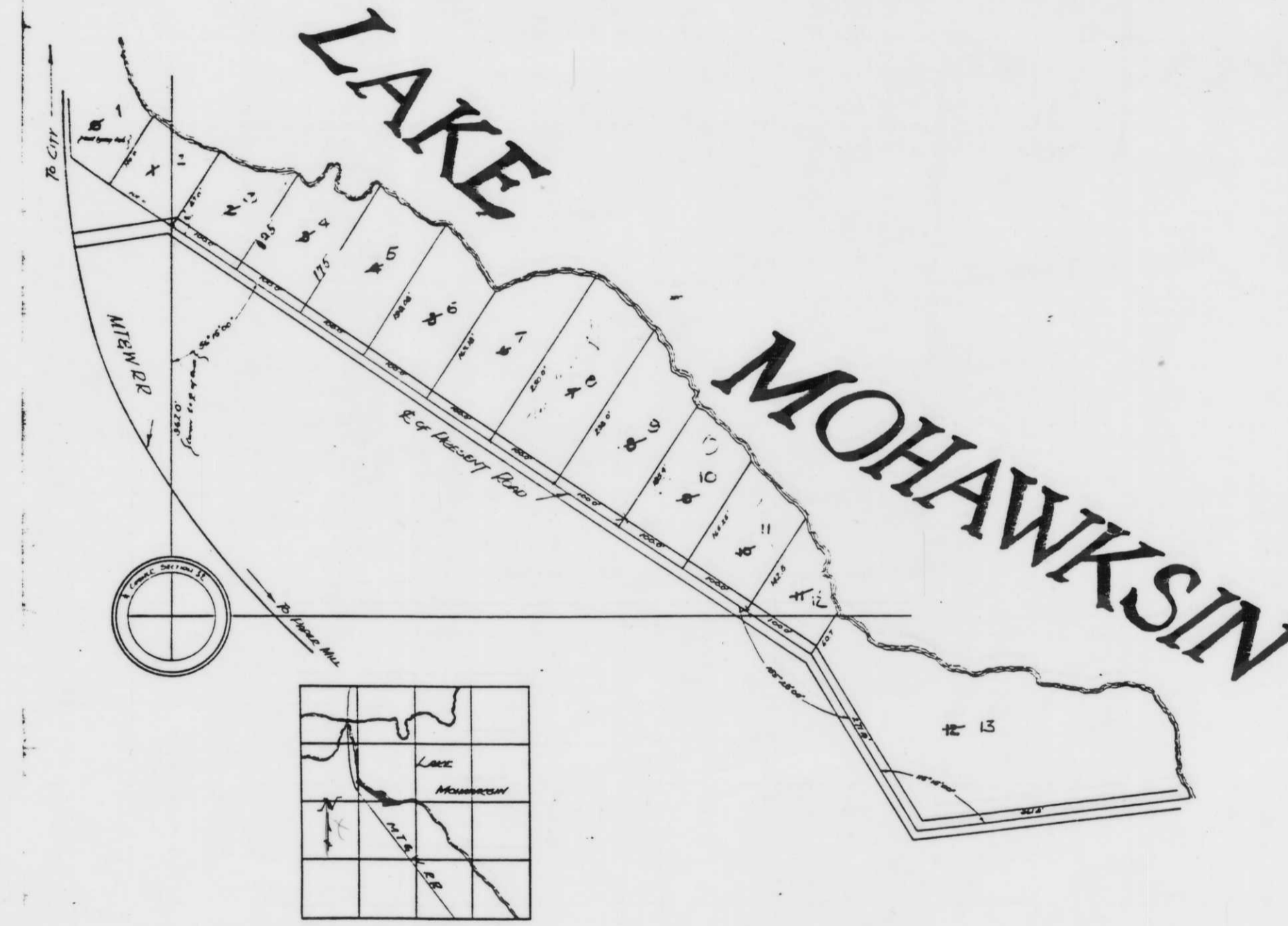

TIMBERLAND SURVEYORS  
RICHARD HUSSON  
1375 E - 513 2  
SARGY STAN 2000

RECEIVED AT LINCOLN COUNTY  
CORRECTOR'S OFFICE  
MAY 13 1948  
Robert A. Saver