

M 258 A

THOMAS ALFONSO TA...
YAC...
188
188
188

Part of the
W 1/2, of the NW 1/4
SECTION 10
T. 35 N., R. 6 E.
Town of Bradley
Lincoln County, Wis.

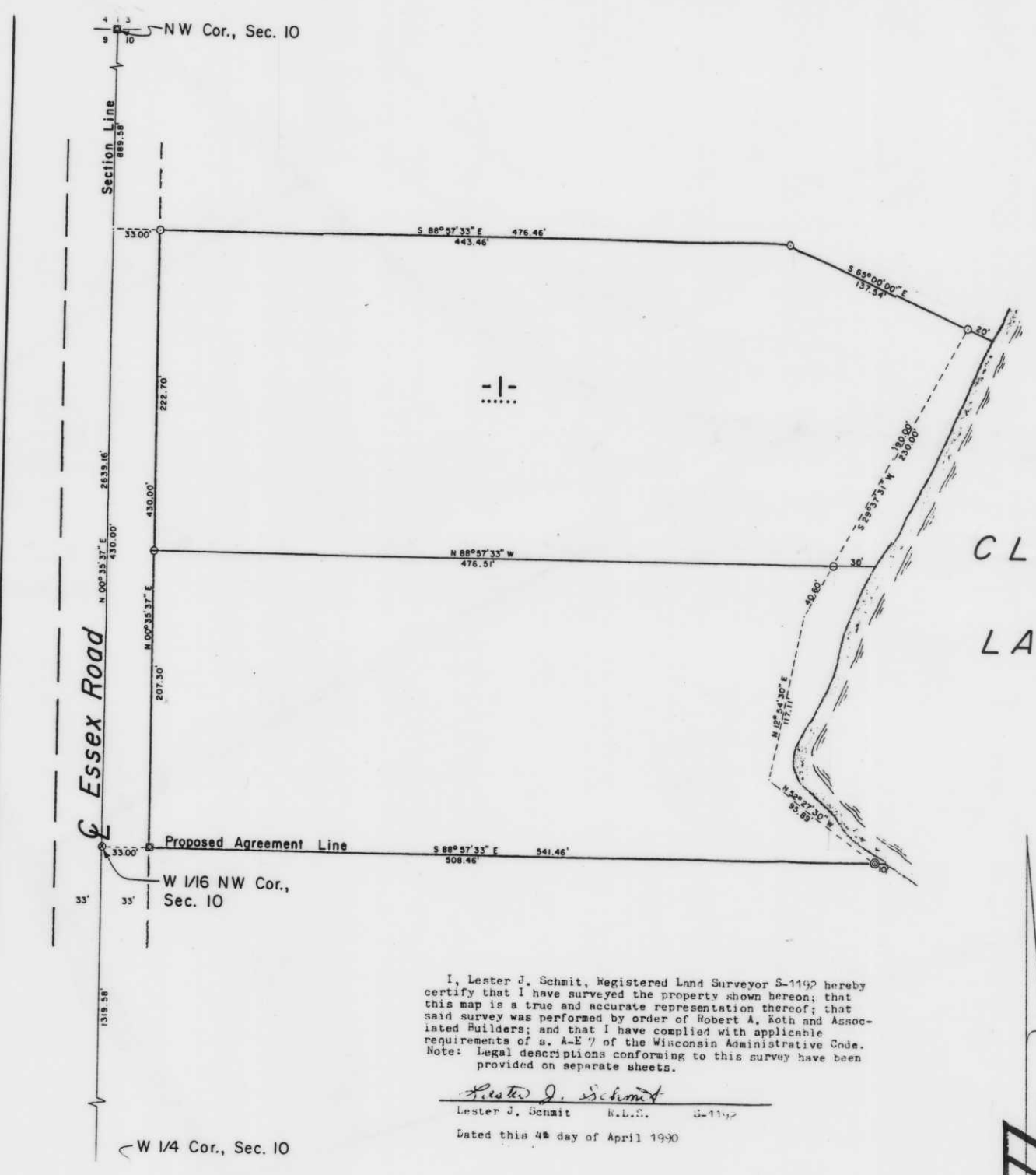

CLEAR LAKE

LEGEND

- 5' x 5' CONCRETE MONUMENT w/ BRASS CAP FOUND IN PLACE.
- BERNSTEIN MONUMENT FOUND IN PLACE.
- AXLE SHAFT FOUND IN PLACE.
- 1 1/2\"/>

I, Lester J. Schmit, Registered Land Surveyor 2-1150 hereby certify that I have surveyed the property shown hereon; that this map is a true and accurate representation thereof; that said survey was performed by order of Robert A. Roth and Associated Builders; and that I have complied with applicable requirements of s. 4.45 of the Wisconsin Administrative Code. Note: Legal descriptions conforming to this survey have been provided on separate sheets.

Lester J. Schmit
Lester J. Schmit R.L.S. 2-1150
Dated this 28 day of April 1990

TIMBERLAND SURVEYORS TOMAHAWK WIS
SURVEY FOR
ASSOCIATED BUILDERS
P.O. BOX 385
TOMAHAWK, WIS.

RECEIVED AT LINCOLN COUNTY
COURTHOUSE TENS 10 20
OF May 1990
Robert A. Roth
TAX DESCRIPTION OFFICE

