

BEARINGS  
SOLAR

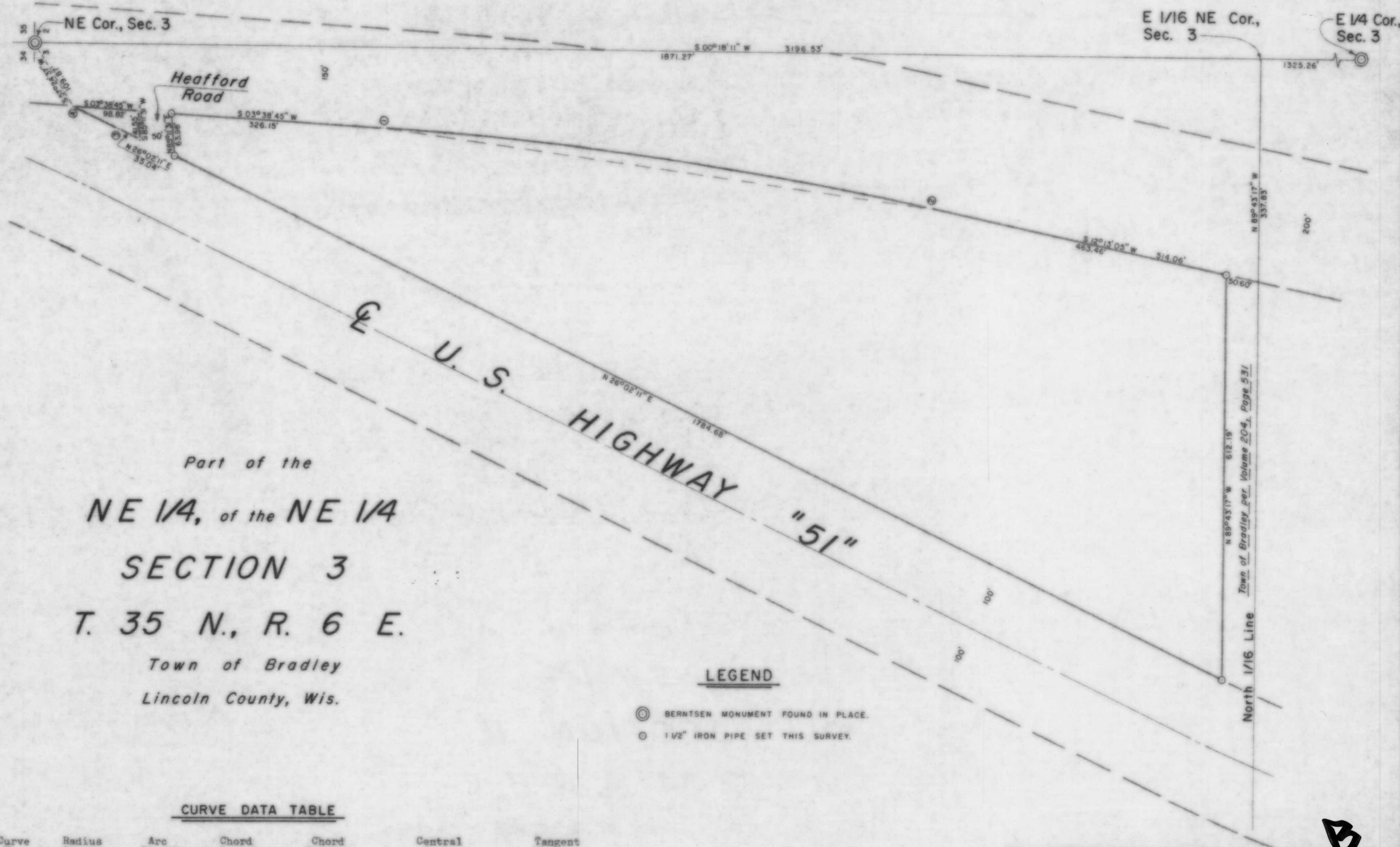

Part of the  
**NE 1/4, of the NE 1/4**  
**SECTION 3**  
**T. 35 N., R. 6 E.**  
 Town of Bradley  
 Lincoln County, Wis.

**LEGEND**

- ⊙ BERNTSEN MONUMENT FOUND IN PLACE.
- 1/2" IRON PIPE SET THIS SURVEY.

**CURVE DATA TABLE**

Curve No.	Radius Length	Arc Length	Chord Length	Chord Bearing	Central Angle	Tangent Bearing
1 - 2	5629.77	842.29	841.50	S 07°55'55" W	08°34'20"	S 03°38'45" W
3 - 4	1532.63	77.66	77.66	N 24°35'05" E	02°54'12"	N 26°02'11" E

RECEIVED AT LINCOLN COUNTY  
 COURTHOUSE THIS 13 DAY  
 OF March 1990.  
*Pat Rieker*  
 TAX DESCRIPTION OFFICE

**TIMBERLAND SURVEYORS** TOMAHAWK WIS.

WISCONSIN LAND SURVEYOR

Active Americans Realty  
 4 W. Lincoln Ave.  
 Tomahawk, Wis.

DATE 30 SEP 89 DWN. BY L.J.S. SCALE 1" = 100'

REVISED BY DWG. NO. **806**

**B**