

Part of the
NE 1/4, of the SW 1/4
SECTION 33
T. 35 N., R. 7 E.
 Town of King
 Lincoln County, Wis.

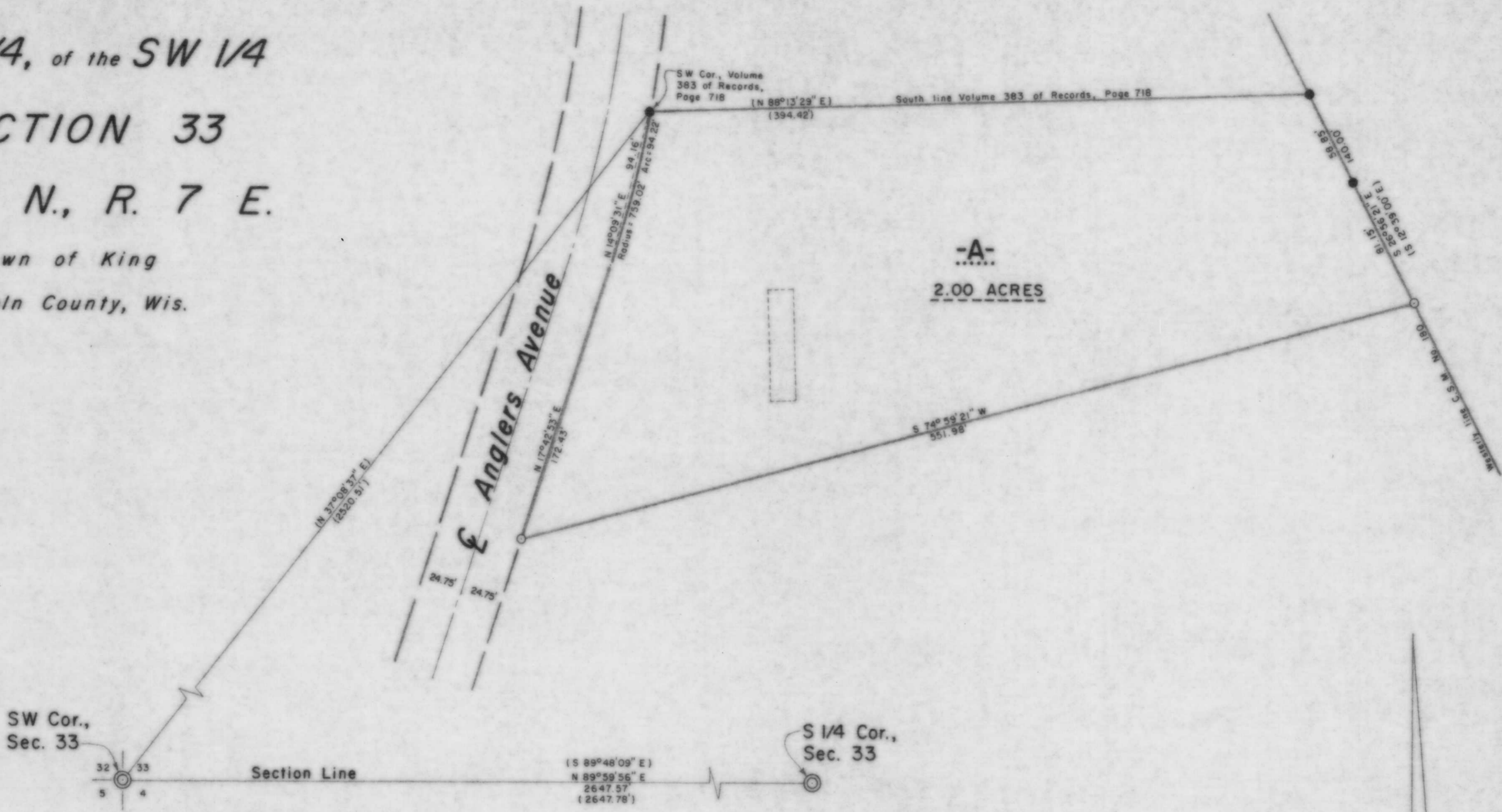

SW Cor.,
 Sec. 33

S 1/4 Cor.,
 Sec. 33

LEGEND

- ⊙ Berntsen monument found in place.
- 1/4" iron pipe found in place.
- 1/4" iron pipe set this survey.
- [] Enclosure denotes building.
- () Indicates recorded bearing or distance.

I, Lester J. Schmit, Registered Land Surveyor S-1192 hereby certify that I have surveyed the property shown hereon; that this map is a true and accurate representation thereof; that said survey was performed by order of Linda S. Krueger and Wayne B. Behrens; and that I have complied with applicable requirements of s. A-E 7 of the Wisconsin Administrative Code.

Lester J. Schmit
 Lester J. Schmit E.L.S. S-1192
 Dated this 1st day of March 1990

RECEIVED AT LINCOLN COUNTY
 COURTHOUSE THIS _____ DAY
 OF _____ 19____.
 TAX DESCRIPTION OFFICE

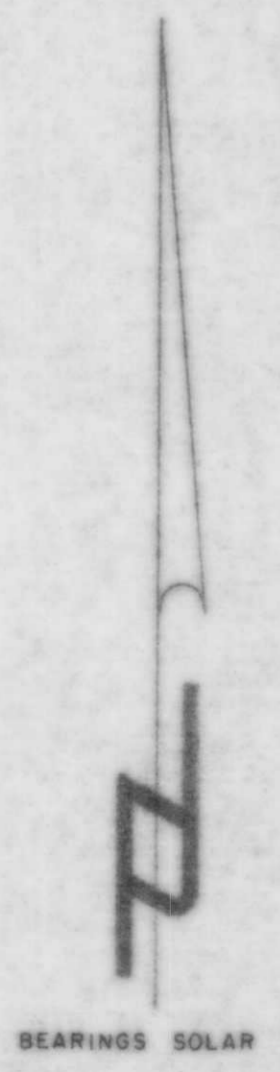

RECEIVED AT LINCOLN COUNTY
 COURTHOUSE THIS 13 DAY
 OF March 1990.
Pat Quilo
 TAX DESCRIPTION OFFICE

TIMBERLAND SURVEYORS		TOMAHAWK WIS.
SURVEY FOR		
LINDA S. KRUEGER & WAYNE B. BEHRENS		
425 N. 4th ST. TOMAHAWK, WIS.		
DATE 28 FEB 90		OWN. BY L.J.S. SCALE 1" = 50'
REVISED	BY	DWG. NO.
REVISED	BY	840

M256A