

Part of the  
**SW 1/4, of the NW 1/4**  
**SECTION 22**  
**T. 35 N., R. 8 E.**

Town of Harrison  
 Lincoln County, Wis.

I, Lester J. Schmit, Registered Land Surveyor S-1192 hereby certify that I have surveyed the property shown hereon; that this map is a true and accurate representation thereof; that said survey was performed by order of Richard J. Schmit; and that I have complied with applicable requirements of s. A-E 7 of the Wisconsin Administrative Code.

*Lester J. Schmit*  
 Lester J. Schmit R.L.S. S-1192

Dated this 26th day of January 1990

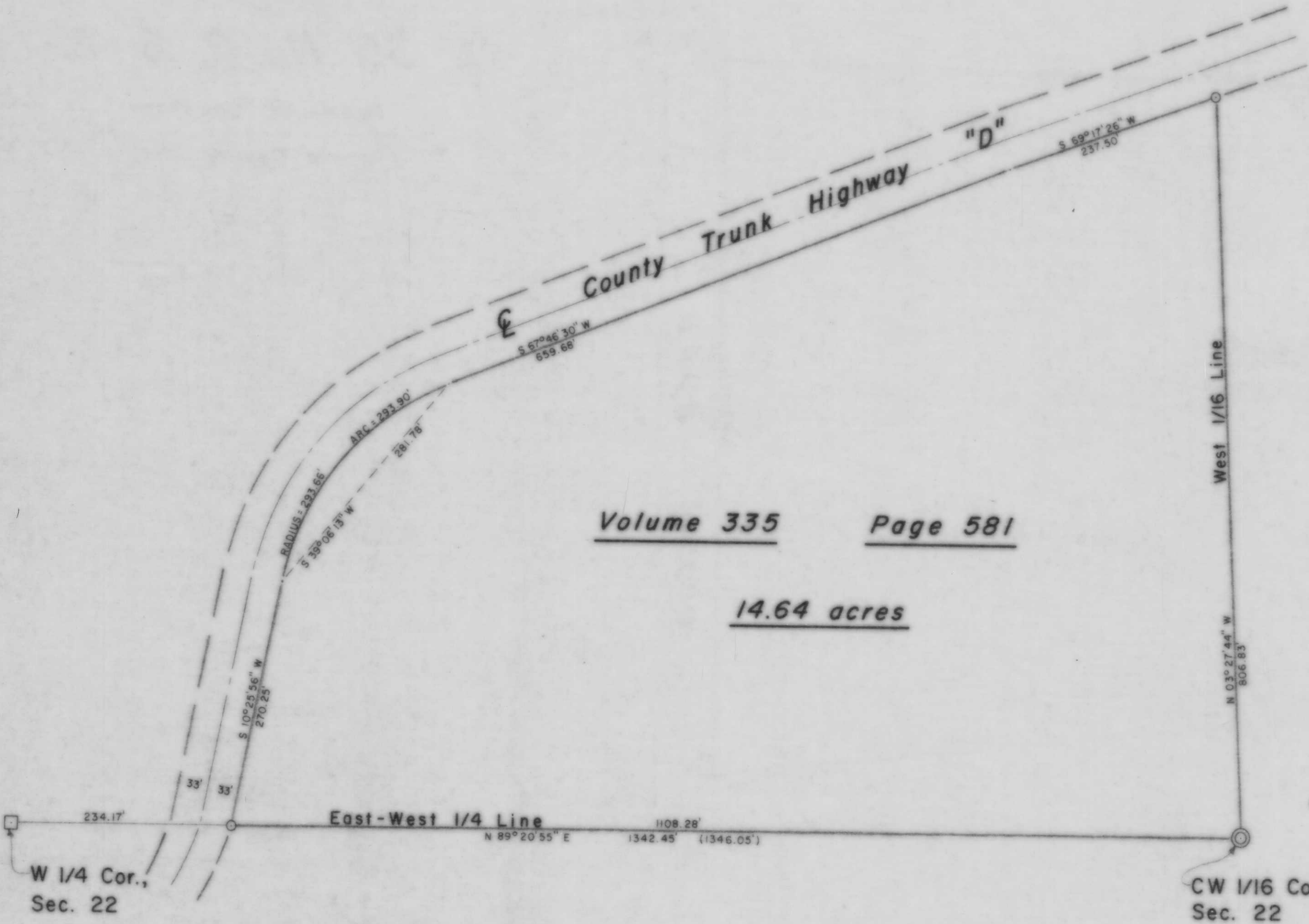

Volume 335      Page 581

14.64 acres

LEGEND

- 6" x 6" GRANITE MONUMENT FOUND IN PLACE.
- ⊙ 2" IRON PIPE WITH BRASS CAP FOUND IN PLACE.
- 1 1/2" IRON PIPE SET THIS SURVEY.
- ( ) INDICATES DISTANCE PER LINCOLN COUNTY FORESTRY DEPT. JUL 85

RECEIVED AT LINCOLN COUNTY  
 COURTHOUSE THIS \_\_\_\_\_ DAY  
 OF \_\_\_\_\_ 19\_\_\_\_.  
 TAX DESCRIPTION OFFICE

RECEIVED AT LINCOLN COUNTY  
 COURTHOUSE THIS 13 DAY  
 OF March 1990.  
*Pat Prinke*  
 TAX DESCRIPTION OFFICE

**TIMBERLAND SURVEYORS** TOMAHAWK WIS.

SURVEY FOR  
**RICHARD J. SCHMIDT**  
**W 1219 C.T.H. "D"**  
**GLEASON, WIS. 54435**

DATE 26 JAN 90 DWN. BY L.J.S. SCALE 1"=100'

REVISOR BY DWG. NO.  
 REVISOR BY **824**

WISCONSIN LAND SURVEYOR  
 LESTER J. SCHMIT  
 S-1192  
 TOMAHAWK, WIS.

M2555A