

PART OF THE NE 1/4 SE 1/4, SECTION 26, T 33N, R 6E
 TOWN OF ROCK FALLS, LINCOLN COUNTY, WISCONSIN

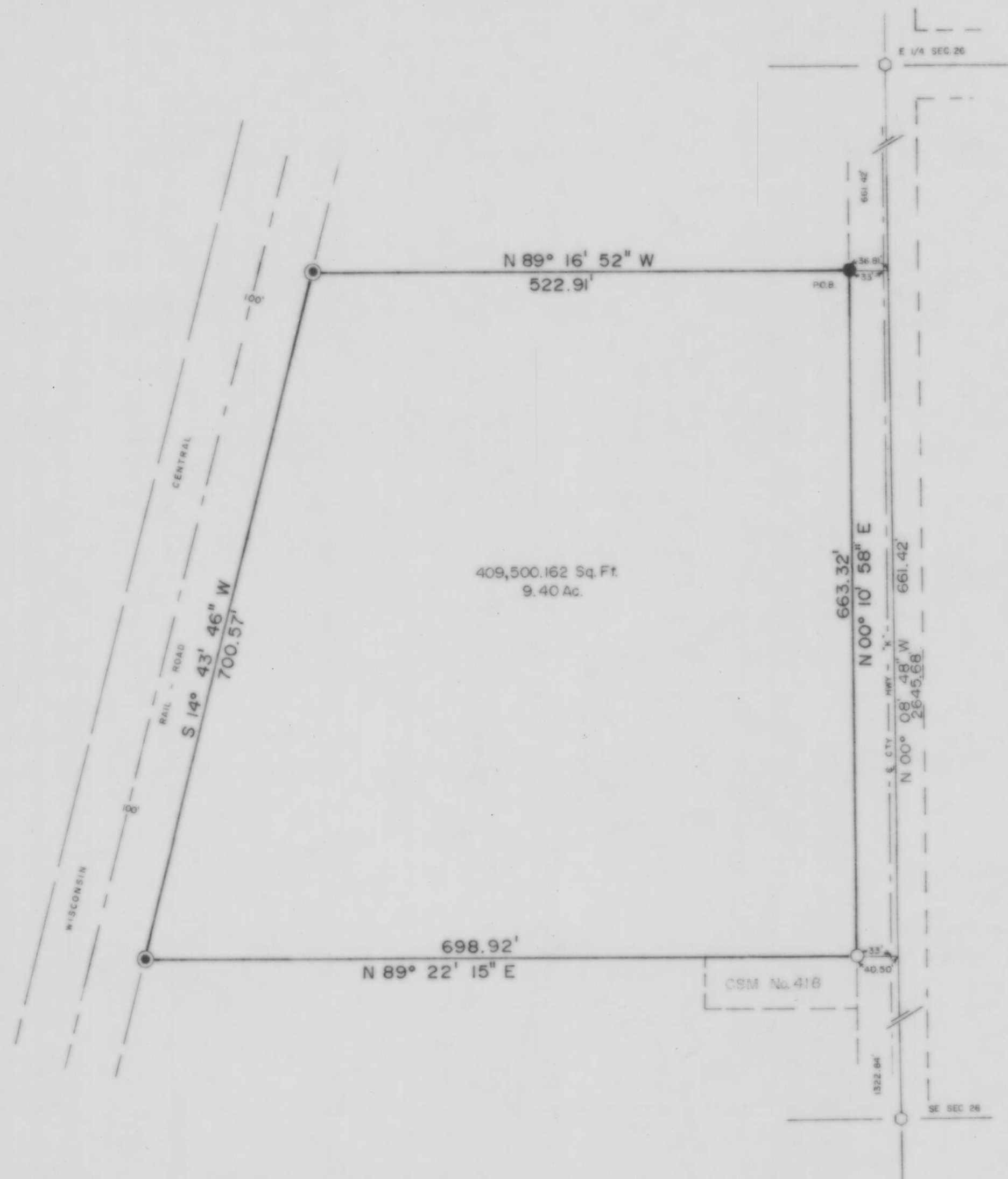

LEGEND

- FOUND 1" IRON BAR
- FOUND RAIL ROAD SPIKE
- SET 1"x24" IRON BAR 1.50lb/ft
- ⊙ SET 1 1/2"x24" IRON PIPE 2.72lb/ft

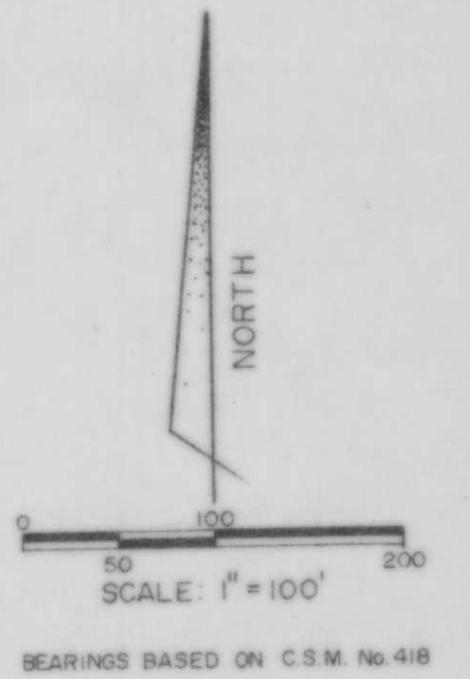

RECEIVED AT LINCOLN COUNTY
 COURTHOUSE THIS 30 DAY
 OF Oct 19 89.
 [Signature]
 TAX DESCRIPTION OFFICE

PREPARED FOR RUTH BENSON WEBER
 N5415 HWY. "K"
 IRMA, WISCONSIN

B

PREPARED BY: THE BOUNDARY HUNTER
 P.O. BOX 442
 TOMAHAWK, WISCONSIN 54487
 715-453-7035

DRAFTED BY: D.L.L.